Dactylogyridae 2022: a meta-analysis of phylogenetic studies and generic diagnoses of parasitic flatworms using published genetic and morphological data

Non Peer-reviewed author version

KMENTOVA, Nikol; CRUZ LAUFER, Armando; Pariselle, Antoine; SMEETS, Karen; ARTOIS, Tom & VANHOVE, Maarten (2022) Dactylogyridae 2022: a meta-analysis of phylogenetic studies and generic diagnoses of parasitic flatworms using published genetic and morphological data. In: INTERNATIONAL JOURNAL FOR PARASITOLOGY, 52 (7) , p. 427 -457.

DOI: 10.1016/j.ijpara.2022.01.003
Handle: http://hdl.handle.net/1942/37330

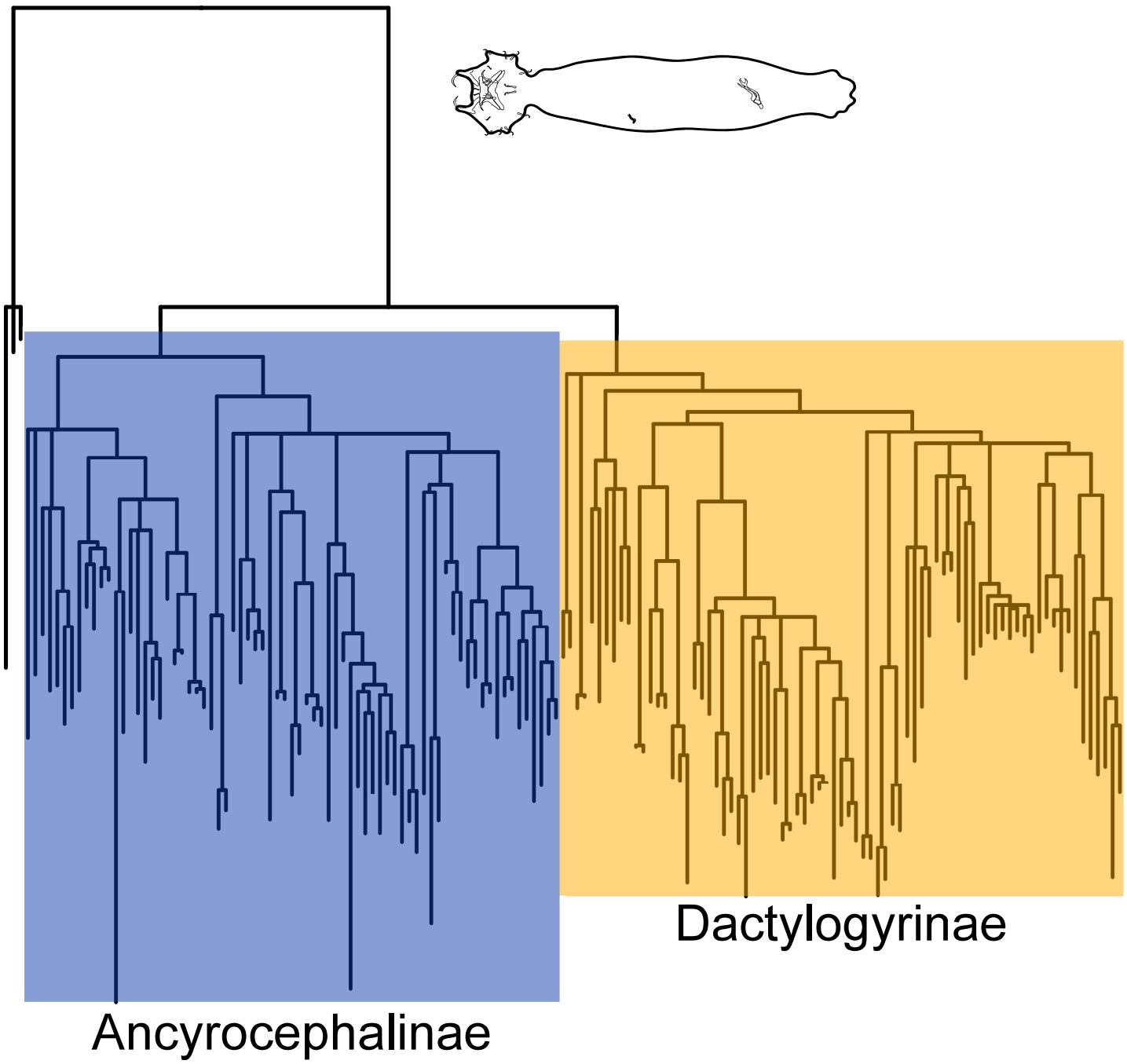

Highlights

- Phylogenetic reconstruction of dactylogyrid monogeneans based on three ribosomal gene portions revealed two well-supported lineages and 16 well-supported clades.
- Re-evaluation of Dactylogyrinae and Ancyrocephalinae.
- Baseline multi-locus alignment to infer the phylogenetic position of new species and genera within Dactylogyridae.

Dactylogyridae 2022: a meta-analysis of phylogenetic studies and generic diagnoses of parasitic flatworms using published genetic and morphological data

Nikol Kmentová[1,2*†], Armando J. Cruz-Laufer[2*], Antoine Pariselle[3,4], Karen Smeets[2], Tom Artois[2], Maarten P. M. Vanhove[1,2]

[1] Department of Botany and Zoology, Faculty of Science, Masaryk University, Kotlářská 2, 611 37, Brno, Czech Republic

[2] Research Group Zoology: Biodiversity and Toxicology, Centre for Environmental Sciences, Faculty of Sciences, UHasselt – Hasselt University, Agoralaan Gebouw D, 3590 Diepenbeek, Belgium

[3] ISEM, CNRS, Université de Montpellier, IRD, Montpellier, France

[4] Laboratory "Biodiversity, Ecology and Genome", Mohammed V University in Rabat, Faculty of Sciences, 4 avenue Ibn Batouta, BP 1014, Rabat, Morocco

***Authors contributed equally**

[†]Corresponding author: nikol.kmentova@uhasselt.be

Abstract

Dactylogyridae are one of the most studied families of parasitic flatworms with more than 1000 species and 166 genera described to date including ecto- and endoparasites. Dactylogyrid monogeneans were suggested as model organisms for host-parasite macroevolutionary and biogeographical studies due to the scientific and economic importance of some of their host lineages. Consequently, an array of phylogenetic research into different dactylogyrid lineages has been produced over the past years but the last family-wide study was published 16 years ago. Here, we provide a meta-analysis of the phylogenetic relationships of Dactylogyridae including representatives of all genera with available molecular data (n=67). First, we investigate the systematic informativeness of morphological characters widely used to diagnose dactylogyrid genera through a parsimony analysis of the characters, character mapping, and phylogenetic comparative methods. Second, we provide an overview of the current state of the systematics of the family

and its subfamilies, and summarise potentially poly- and paraphyletic genera. Third, we elaborate on the implications of taxonomic, citation, and confirmation bias in past studies. Fourth, we discuss host range, biogeographical, and freshwater-marine patterns. We found two well-supported macroclades which we assigned to the subfamilies Dactylogyrinae and Ancyrocephalinae. These subfamilies further include 16 well-supported clades with only few synapomorphies that could be deduced from generic diagnoses in the literature. Furthermore, few morphological characters considered systematically informative at the genus level display a strong phylogenetic signal. Yet the parsimony analysis suggests that these characters provide little information on the relationships between genera. We conclude that a strong taxonomic bias and low coverage of DNA sequences and regions limit knowledge on morphological and biogeographical evolutionary patterns that can be inferred from these results. We propose addressing potential citation and confirmation biases through a 'level playing field' multiple-sequence alignment as provided by this study.

Keywords: Monogenea, parasitic flatworms, biogeography, host-parasite interactions

Data availability statement

Phylogenetic trees and DNA alignments are openly available in TreeBase at https://treebase.org, accession number XXXXXX.

1. Introduction

Dactylogyridae (Monopisthocotylea, Monogenea, Neodermata) are one of the most studied neodermatan families with more than 1000 species described to date in 166 genera (Horton et al., 2021). The majority of dactylogyrid species are ectoparasites infecting the gills of fishes, but some are ectoparasitic on the skin (e.g., *Uroleidoides falxus* Zago, Yamada, De Oliveira Fadel Yamada, Franceschini, Bongiovani & da Silva, 2020) or endoparasites. The latter can be found in the urinary system (e.g. species of *Urogyrus* Bilong Bilong, Birgi & Euzet, 1994 and *Acolpenteron* Fischthal & Allison, 1940) (Pariselle and Euzet, 2009; Fayton and Kritsky, 2013), in different regions of the digestive tract (e.g., species of *Enterogyrus* Paperna, 1963, *Paradiplectanotrema* Gerasev, Gayevskaya & Kovaleva, 1987, *Pseudempleurosoma* Yamaguti, 1965) (Luus-Powell et al., 2020) and nasal cavities (e.g., species of *Pavanelliella* and *Susanlimocotyle*) (Kritsky & Mendoza-Franco, 2003; Soares et al., 2021). Representatives of dactylogyrid monogeneans infect a broad range of fish hosts from a number of teleost taxa including Anabantiformes, Anguilliformes, Aulopiformes, Centrarchiformes, Characiformes, Chaetodontiformes, Cichliformes, Clupeiformes, Cypriniformes, Ephippiformes, Gerreiformes, Gobiiformes, Gymnotiformes, Holocentriformes, Lutjaniformes, Mugiliformes, Perciformes, Syngnathiformes, Siluriformes, and Tetraodontiformes. The known distribution covers all biogeographic realms worldwide including the Arctic and Antarctic regions (Beverley-Burton, 1995; Rohde et al., 1998; Luque et al., 2017; Scholz et al., 2018; Kuchta et al., 2020). Due to the tremendous species richness and various levels of host specificity, dactylogyrid monogeneans have been proposed as models to study general mechanisms of host-parasite interactions and distribution patterns of their hosts. So far, they have been used to study phylogenetic relationships (Benovics et al., 2017), biogeographical history (Boeger and Kritsky, 2003; Benovics et al., 2020b), anthropogenic introductions (Kmentová et al., 2019; Jorissen et al., 2020; Ondračková et al., 2021), and population structure (Kmentová et al., 2020) of the hosts. Moreover, cases of co-divergence on a host radiation have been reported for several dactylogyrid lineages (Vanhove et al., 2015; Benovics et al., 2020b; Cruz-Laufer et al., 2021b). Host biogeography and diversification patterns are key determinants of the current distribution of dactylogyrid monogeneans (Šimková et al., 2003; Braga et al., 2014). Host repertoires were also reported to correlate with clades in the host phylogeny especially within younger parasite lineages (Braga et al., 2015). These

patterns have to be seen in the context of oscillation of host repertoires (Janz and Nylin, 2008). As suggested by Brooks et al. (2019), oscillating host repertoires are enabled by ecological opportunities emerging from the rise and fall of ecological barriers (D'Bastiani et al., 2020) and ecological fitting as the capacity to infect new host species (Agosta et al., 2010).

Despite the versatility of dactylogyrid research, almost two decades have passed since the last assessment of dactylogyrid evolutionary history as a whole by Šimková et al. (2006). Biases in the selection of taxa and molecular markers potentially mask macroevolutionary patterns within dactylogyrids. For instance, phylogenetic relationships are mostly inferred from subsets of taxa with DNA sequences available even though nowadays molecular data frequently accompany new descriptions of monogenean species and/or genera. Many taxonomic studies on dactylogyrid monogeneans have also targeted specific host taxa or geographic regions, e.g., species infecting siluriform fishes in the Amazon (Mendoza-Palmero et al., 2015, 2020) or Central America (Salgado-Maldonado, 2008), as well as host-parasite model systems, e.g., African cichlids and species of *Cichlidogyrus* (reviewed in Cruz-Laufer et al., 2021a). Furthermore, confirmation and citation paradigms might play in monogenean research. Confirmation biases arise from prior expectations of researchers driven by taxon selection, a problem that affects phylogenetic studies in general (see Jermiin et al., 2020). Citation bias emerges when the probability to be cited depends on the study outcome (positive vs. negative results) (Urlings et al., 2021) or author-related factors such as reputation (Bol et al., 2018), gender (Dworkin et al., 2020), and country of origin (Van der Stocken et al., 2016). The latter might affect the visibility of monogenean research especially from low-income countries, where most biodiversity hotspots of fish and their parasites are found (Jorge and Poulin, 2018).

Dactylogyridae *sensu lato* currently comprise 166 genera (Horton et al., 2021). However, two different designations have been used interchangeably for species belonging to this lineage: Dactylogyridae Bychowsky, 1933 and Ancyrocephalidae Bychowsky, 1937. Moreover, the status of several other families (Fig. 1a,b) has been put into question due to morphological similarities and phylogenetic relationships with members of Dactylogyridae (Kritsky and Boeger, 1989; Bilong Bilong et al., 1994; Boeger and Kritsky, 2001; Lim et al., 2001; Šimková et al., 2006; Galli and Kritsky, 2008; Kritsky et al., 2009; Fayton and Kritsky, 2013; Mendoza-Palmero et al., 2015). A morphological assessment and cladistic study of Kritsky and Boeger

108 (1989) proposed Ancyrocephalidae *sensu* Bychowsky & Nagibina, 1978 as a junior synonym of
109 Dactylogyridae and further suggested nine subfamilies for Dactylogyridae: Anacanthorinae Price, 1967,
110 Ancylodiscoidinae Gussev, 1961, Ancyrocephalinae Bychowsky, 1937, Dactylogyrinae Bychowsky, 1937,
111 Linguadactylinae Bychowsky, 1957, Linguadactyloidinae Thatcher & Kritsky, 1983, Hareocephalinae Young,
112 1968, Heterotesiinae Euzet & Dossou, 1979, and Pseudodactylogyrinae Ogawa, 1986. Yet the subfamily
113 Ancyrocephalinae (Šimková et al., 2006; Mendoza-Palmero et al., 2015) is likely polyphyletic as members of
114 Ancylodiscoidinae appear to be nested in this group (Mendoza-Palmero et al., 2015). The family
115 Dactylogyridae is in need of a taxonomic revision.
116 Traditionally, partial DNA sequences of the nuclear ribosomal subunit genes together with internal
117 transcribed spacers have been used for phylogenetic reconstructions of monogenean and neodermatan
118 lineages similar to other metazoan taxa (Jamy et al., 2020). The multiple copy nature of the nuclear rDNA
119 operon facilitates amplification for Sanger sequencing and next-generation sequencing as the initial
120 amount of DNA in these rather small organisms is often low (Strona et al., 2009). Studies deviate regarding
121 the exact region used for phylogenetic reconstruction, e.g., some studies only used a portion of the large
122 (Mendoza-Palmero et al., 2015) or the small (e.g., Soares et al., 2021) subunit rDNA genes. This
123 inconsistency results in considerable gaps in multi-gene alignments and, hence, reduces the comparability
124 of DNA sequence data across studies. Only recently, studies have incorporated mitochondrial DNA regions
125 into macroevolutionary analyses (Zago et al., 2020, 2021; Cruz-Laufer et al., 2021b). These sequences can
126 increase resolution for recently diverged lineages because of their extremely low rate of recombination,
127 maternal inheritance, and fast substitution rate (Hwang and Kim, 1999; Carvalho-Silva et al., 2017; Zhang et
128 al., 2019; Nicolas et al., 2020).
129 Here, we aim to elucidate patterns of molecular evolution in Dactylogyridae by maximising the number of
130 genera included in the phylogenetic reconstruction (meta-analysis) to minimise the bias towards certain
131 lineages and geographic regions. To elucidate phylogenetic relationships across evolutionary time scales,
132 we employ a range of ribosomal and mitochondrial markers with different rates of molecular evolution. We
133 further identify dactylogyrid lineages that should be the target of future taxonomic revisions based on the

134 polyphylies and and paraphylies suggested by our analyses, and provide a new baseline multi-gene
135 alignment for future taxonomic and phylogenetic studies on this parasite family.

136 **2. Material and methods**

137 2.1. Sequence selection and taxon coverage

138 Molecular data were obtained from GenBank (Clark et al., 2016). We searched for species of all genera that
139 have so far been assigned to Ancylodiscoididae, Ancyrocephalidae, Dactylogyridae, Protogyrodactylidae,
140 and Pseudodactylogyridae currently listed within Dactylogyridea in the WORMS database (Horton et al.,
141 2021). We selected only sequences released in peer-reviewed publications to assure that species identity
142 and sequence quality had been verified. With the selected sequences, we compiled a three-locus
143 concatenated multiple alignment including fragments of the large (28S rDNA) and small (18S rDNA) subunit
144 ribosomal DNA, the internal transcribed spacer 1 (ITS1). The taxon coverage was highest for 28S rDNA but,
145 for some genera, we found only 18S rDNA or ITS1 sequences e.g., *Pavanelliella* Kritsky & Boeger, 1998,
146 *Susanlimocotyle* Soares, Domingues & Adriano, 2020, and *Thylacicleidus* Wheeler & Klassen, 1988. We also
147 assembled an alignment for the mitochondrial gene coding for the cytochrome *c* oxidase subunit I (COI).
148 Sequences of COI mtDNA were only selected for specimens with a corresponding 28S rDNA sequence.
149 However, we excluded the COI sequence of *Urocleidoides tenuis* Zago, Yamada, De Oliveira Fadel Yamada,
150 Franceschini, Bongiovani & da Silva, 2020 (GenBank accession number: MT594475) as this sequence was
151 almost identical to a sequence of *Characithecium parapanemense* Zago, Franceschini, Abdallah, Müller,
152 Azevedo & da Silva, 2021. Despite both sequences being published by some of the same authors the
153 sequence of *U. tenuis* was omitted in the study on *C. paranapanemense* (Zago et al., 2021) unlike those of
154 other species of *Urocleidoides* Mizelle and Price, 1964 letting us doubt its reliability. Species of *Calceostoma*
155 Van Beneden, 1858, *Neocalceostoma* Tripathi, 1959, *Neotetraonchus* Bravo-Hollis, 1968, and *Synodontella*
156 Dossou & Euzet, 1993 were omitted as the available DNA sequences (Justine et al., 2002; Hayward et al.,
157 2007; Raphahlelo et al., 2016; Mendoza-Franco et al., 2018) were unusually short or non-alignable. For
158 genera with more than three species with available sequences, we only included two to three specimens to
159 reflect the major clades of the genus based on previous phylogenetic studies including for *Anacanthorus*
160 Mizelle & Price, 1965*, Ameloblastella* Kritsky, Mendoza-Franco & Scholz, 2000*, Bravohollisia* Bychowsky &

Nagibina, 1970*, Characidotrema* Mendoza-Franco, Reina & Torchin, 2009*, Chauhanellus* Bychowsky & Nagibina, 1968*, Cichlidogyrus* Paperna, 1960*, Dactylogyrus* Diesing, 1850*, Euryhaliotrema* Kritsky & Boeger, 2002*, Haliotrematoides* Kritsky, Yang & Sun, 2009*, Hamatopeduncularia* Yamaguti, 1953*, Heteropriapulus* Kritsky, 2007*, Lethrinitrema* Lim & Justine, 2011*, Ligophorus* Euzet & Suriano, 1977*, Metahaliotrema* Yamaguti, 1953*, Nanayella* Acosta, Mendoza-Palmero, da Silva & Scholz, 2019*, Quadriacanthus* Paperna, 1961*, Scutogyrus* Pariselle & Euzet, 1995*, Thaparocleidus* Jain, 1952*,* and *Urocleidoides* Mizelle & Price, 1964 (Wu et al., 2007, 2008; Blasco-Costa et al., 2012; Sun et al., 2014; García-Vásquez et al., 2015; Acosta et al., 2017, 2019; Francová et al., 2017; Moreira et al., 2019b; Řehulková et al., 2019; Soo, 2019; Zago et al., 2020; Mendoza-Palmero et al., 2020; Soo and Tan, 2021; Cruz-Laufer et al., 2021b). If possible, the type species of each genus was included. Full genus and species names including authorities can be found in Table 1.

2.2. Phylogenetic analyses of molecular data

We aligned DNA sequences using the L-INS-I algorithm in *MAFFT* v7.409 (Katoh and Standley, 2013) as recommended for ribosomal DNA by the *MAFFT* manual, and removed poorly aligned positions and divergent regions with *Gblocks* v0.91b using the options for less stringent parameters (Talavera and Castresana, 2007). The 18S rDNA alignment contained sequences that only covered an anterior part of the alignment, i.e., members of *Chauhanellus*, *Cornudiscoides*, *Hamatopeduncularia*, and *Tetrancistrum*, a majority which covered the posterior parts, and some sequences that covered the entirety of the alignment. As, otherwise, *Gblocks* removes the anterior part (results not shown), we opted to split the alignment in two parts allowing us to trim both parts in *Gblocks* separately. We partitioned the DNA sequence data by gene for 28S and ITS1, by the anterior/posterior part for 18S, and by codon for COI and selected the substitution models for each partition according to the Bayesian information criterion (BIC) through partition merging (Chernomor et al., 2016) as implemented in *ModelFinder* in *IQ-Tree* (Kalyaanamoorthy et al., 2017) (Table 1). For subsequent Bayesian Inference (BI) analyses, we only selected models implemented in *MrBayes* v3.2.6 (Ronquist and Huelsenbeck, 2003) (Table 2).

186 We estimated tree topologies through Bayesian Inference (BI) and Maximum Likelihood (ML) methods
187 applied to the individual loci and on the concatenated dataset using *MrBayes* v3.2.6 (Ronquist and
188 Huelsenbeck, 2003) on the CIPRES Science Gateway online server (Miller et al., 2010) and *IQ-Tree* v1.6.12
189 (Nguyen et al., 2015). Species belonging to Diplectanidae Monticelli, 1903 were used to root the
190 phylogenetic trees due to their well-documented sister relationship with dactylogyrid monogeneans
191 (Mollaret et al., 2000; Zhang et al., 2020). For BI analyses, we used two parallel runs and four chains of
192 Metropolis-coupled Markov chain Monte Carlo iterations, ran 100 million generations with a burn-in
193 fraction of 0.25, and sampled the trees every 1000th generation. We checked convergence criteria by
194 assessing the average standard deviation of split frequencies (< 0.01 in all datasets) and the effective
195 sample size (> 200) using *Tracer* v1.7. For ML analyses (Rambaut et al., 2018). We estimated branch support
196 values using ultrafast bootstrap approximation (Hoang et al., 2018) and Shimodaira-Hasegawa-like
197 approximate likelihood ratio tests (SH-aLRT) (Guindon et al., 2010) with 1000 replicates following the
198 recommendations of the *IQ-Tree* manual. We considered nodes with a BI posterior probability (PP) ≥ 0.95,
199 ultrafast bootstrap values (UFBoot) ≥ 95, and SH-aLRT statistic ≥ 80 as well-supported (Hoang et al., 2018).

200 To compare the resulting tree topologies, we inferred the congruence between the BI and ML
201 concatenated trees as well as the maximum parsimony tree (see below) using the Congruence Among
202 Distance Matrices (CADM) test (Legendre and Lapointe, 2004; Campbell et al., 2011). We calculated
203 phylogenetic pairwise distance matrices for each tee and to conduct the CADM test on the resulting
204 matrices using the package *ape* v5.3 (Paradis and Schliep, 2019) in *R* v4.1.0 (R Core Team, 2021).

205 2.3. Ecological and biogeographical characterisation of clades and phylogenetic support in previous studies

206 Based on a survey of peer-reviewed literature, we characterised all clades in our tree (Fig. 2) according to
207 their synapomorphies, host repertoire, occurrence in freshwater or marine habitats, and geographical
208 distribution limited to the species included in the phylogenetic analysis (Table 2). We also reviewed the
209 support from previous phylogenetic studies to assess the stability of the clades in phylogenetic
210 reconstructions. For the host classification, we followed Betancur-R. et al. (2007). Habitat preferences of
211 the hosts (marine vs. freshwater) and geographical distribution were inferred from FishBase (Froese and

212 Pauly, 2000). The latter was defined as biogeographic realms according to Olson and Dinerstein (1998) and
213 Spalding et al. (2007). Finally, we accessed information on the family-affiliation of all genera belonging to
214 the order Dactylogyridea from the WoRMS database (Horton et al., 2021) to infer temporal trends in the
215 description of novel genera in this taxon (see Fig. 1).

216 2.4. Molecular vs. morphological phylogeny

217 To infer the systematic informativeness of morphological features mentioned in generic diagnoses, we
218 assessed the congruence and compared the resolution of the phylogenies produced by the molecular and
219 morphological characters (see Table 2). We inferred morphological characters from the respective original
220 and emended generic diagnoses (Supporting Information S1). Character states reported diagnostic for the
221 genus were treated as equivalent to the character state of the species due to the absence of the characters
222 in a majority of species descriptions. Some of the characters were excluded from the analyses such as
223 stable characters (e.g., 'subterminal and midventral' position of mouth are reported for all genera analysed
224 here), characters with no comprehensive definition (e.g., the vitellaria are reported as 'scattered through
225 trunk' or 'coextensive with gut', yet the presence/absence in the region of other reproductive organs being
226 rarely mentioned; the position of the vagina is reported as 'dextroventral and submidventral', 'sinistrally
227 submedian', or 'dextromarginal', characterisations that designed to reflect a range, which are challenging
228 to code as unambiguous discrete characters) or characters being mentioned only in few out of the total
229 number of generic diagnoses included (e.g., the oviduct). We conducted a CADM test (see above) on the
230 molecular and morphological tree topologies estimated under maximum parsimony using *TNT* v1.5
231 (Goloboff et al., 2008b; Goloboff and Catalano, 2016).

232 For the parsimony analyses in *TNT*, we used extended implied weighting (Goloboff, 2014) in a range of
233 values for the concavity constant K (20, 21, 23, 26, 30, 35, 41, 48, 56). Unlike in the original implied
234 weighting method (Goloboff, 1993), extended implied weighting avoids weighting characters with missing
235 data artificially high (Goloboff, 2014). We also tested different weighting schemes for the molecular
236 characters as suggested by Mirande (2019). Molecular characters were weighted separately (SEP) like the
237 morphological characters or by the average homoplasy of their partition (BLK) as suggested by Goloboff et

238 al. (2008a). For COI mtDNA sequences, we also weighted characters by their codon position (COD). The final
239 phylogenetic hypotheses were inferred from the parameters (k and weighting scheme) that produced the
240 most stable consensus tree topology. The distortion coefficient and the subtree pruning and regrafting
241 (SPR) distance served as selection criteria by calculating the similarity of all the consensus trees obtained
242 under the different parameter combinations to the other consensus trees (Mirande, 2009). Tree searches
243 involved rounds of tree fusing, sectorial searches, and tree drifting (Goloboff, 1999) under default settings
244 and each round was stopped after three hits of the same optimum. Gaps were treated as missing data.
245 Branch support was estimated through symmetric resampling with a probability of change of 0.33 and
246 values expressed as differences in frequencies (GC: 'Groups present/Contradicted') as bootstrapping and
247 jackknifing have been reported to be distorted by implied weighting methods (Goloboff, 2003).

248 2.5. Phylogenetic signal of morphological characters and character mapping

249 We also inferred the phylogenetic expressed by the morphological characters using phylogenetic
250 comparative methods. The characters were fitted to 100 randomly selected tree topologies from the post–
251 burn-in fraction of the Bayesian phylogenetic analysis using a continuous-time Markov model of trait
252 evolution as implemented in the function *fitDiscrete* in the *R* package *geiger* v2.0 (Pennell et al., 2014). As
253 we could make no inference on the transition costs between character states, all characters were modelled
254 with an all-rates-different model (ARD) with a Pagel's λ tree transformation (Pagel, 1999). Model
255 performance was assessed through the sample size–corrected Akaike information criterion (AICc) in
256 comparison to a white noise model that assumes absolute phylogenetic independence (Pennell et al.,
257 2014).

258 2.6. Graphing

259 We plotted graphs and phylogenetic trees using the packages *ggplot2* 3.3.5 (Wickham, 2016) and *ggtree*
260 v3.1.2 (Yu et al., 2017, 2018) in R v4.1.0 (R Core Team, 2021). Character maps were produced with the
261 function *asr_max_parsimony* in the *R* package *castor* (Louca and Doebeli, 2018).

262 **3. Results**

263 3.1. Phylogenetic reconstructions

264 In total, specimens belonging to 67 dactylogyrid genera were included in this analysis. An overview of all
265 dactylogyridean genera described through time is presented in Fig. 1a. The COI mtDNA alignment included
266 sequences of only 10 genera and was, thus, excluded from all downstream analyses. A more detailed
267 discussion of the COI phylogeny can be found in Supporting Information S2. For the parsimony analysis of
268 the molecular data, the BLK scheme with k = 23 (SPR distance: 0.968) and k = 35 (distortion coefficient:
269 0.981) produced the most stable tree topologies and were used to infer the final consensus tree topology.
270 The BI, ML, and MP trees were significantly congruent (Kendall's W = 0.691, χ^2 = 24115, $p < 0.01$).
271 Phylogenetic reconstruction revealed the presence of two main lineages (further referred to as
272 macroclades A and B), which comprise ten and six well-supported clades, respectively (clades A1–A10 and
273 B1–B6) (Fig. 2) [node support values: Bayesian posterior probabilities/ultrafast bootstrap
274 values/Shimodaira-Hasegawa-like approximate likelihood ratios/GC values; asterisk (*) indicates low
275 support below threshold (see Fig. 2)]. Both macroclade A (99/98/100/19), which includes clades A1–A10,
276 and macroclade B (99/94/100/*), which includes clades B1–B6 are well-supported. The phylogenetic
277 positions of representatives of *Characidotrema*, parasites of African alestid fishes, and *Kapentagyrus*,
278 parasites of African freshwater clupeids, remain unresolved within macroclade A, the same applies to
279 representatives of *Anacanthorus*, parasites of South American serrasalmids, in macroclade B. Although DNA
280 sequences of these three genera analysed here each form well-supported monophyletic clades, they were
281 not assigned clade numbers as the intrageneric phylogenetic relationships are already discussed elsewhere
282 (Kmentová et al., 2018; Moreira et al., 2019b; Řehulková et al., 2019).

283 3.2. Morphological, ecological, and biogeographical characterisation of clades

284 Most of the generic diagnoses analysed here fit the morphological diagnosis of Dactylogyridae *sensu*
285 Bychowsky, 1933. The presence of two pairs of anchors and a single dorsal and ventral bar are considered
286 plesiomorphic in dactylogyrid monogeneans (Kritsky and Boeger, 1989). Yet species of several genera
287 deviating from this ancestral bauplan by displaying a single pair of anchors and bars (*Dactylogyrus*,
288 *Dactylogyroides*, *Dogielius*) or no anchors and bars at all (*Anacanthorus*) form part of the macroclades A

289 and B, respectively. A comparative overview of the morphological character states of all genera of which
290 representatives were included in the phylogenetic reconstruction is presented in Table 3. An overview of
291 the host repertoire, biogeography, phylogenetic support, and synapomorphies of all 16 clades in our tree
292 (Fig. 2) is provided in Table 4 (restricted to the dactylogyrid species and lineages included in the phylogeny).
293 The sclerotised parts of the attachment and reproductive organs are considered one of the most
294 systematically informative structures in monogenean taxonomy (Kritsky and Boeger, 1989). A list of the
295 most recent original or emended generic diagnoses is available in Supporting Information S1.

296 3.3. Systematic informativeness of morphological characters: Parsimony analysis, phylogenetic comparative
297 methods, and character mapping

298 For the parsimony analysis of the morphological data, k = 30 produced the most stable trees (SPR distance:
299 0.993, distortion coefficient: 0.972) and was used to compute the consensus tree (Fig. 3). The morphology-
300 based phylogeny showed significant congruence with the molecular MP parsimony tree (Kendall's W =
301 0.585, χ^2 = 12544, $p < 0.01$) 5(Fig. 3), but few larger clades were supported in the former resulting in a large
302 polytomy including all taxa except for species of *Kapentagyrus* and the outgroup.

303 A phylogenetic comparative analysis revealed that all morphological characters investigated here expressed
304 a phylogenetic signal when modelled against a randomly selected BI tree distribution (Fig. 4). However, for
305 eight of these characters the difference in model fit compared to the white noise model was comparatively
306 minor (ΔAICc > -20). Characters with the comparatively strongest phylogenetic signal are the number of
307 cephalic lobes, the number of eyespot pairs, the position of the gonads, the number of prostatic reservoirs,
308 the presence/absence of accessory piece, and the number of anchors (Fig. 4). Character maps of these
309 characters are provided in Fig. 5 and Fig. 6 (for the input data matrix, see Table 3).

310 **4. Discussion**

311 This study provides the most extensive phylogenetic meta-analysis of dactylogyrid monogeneans to date.
312 Based on representatives of 67 genera and a combination of three ribosomal gene markers, our
313 phylogenetic reconstruction revealed the presence of two major lineages, macroclades, including ten and

314 six well-supported smaller clades, respectively. In the past, morphological and molecular data have resulted
315 in multiple systematic revisions of species and subfamilies in dactylogyrid monogeneans. Here, we provide
316 an overview of evolutionary patterns, revise Dactylogyridae and its subfamilies, and summarise potential
317 problematic areas at the genus level, i.e. potential polyphylies or paraphylies that call for a systematic
318 revision in the future. Habitat types and host repertoires are illustrated alongside the phylogeny (Fig. 2).
319 Our study also suggests that morphological characters contain little information on the phylogenetic
320 relationships of dactylogyrids above the genus level as illustrated by the polytomy (i.e. low support) for
321 most clades above the genus level (Fig. 3). Finally, we highlight how a limited coverage of host taxa or
322 distribution ranges and biases towards certain host groups and regions interfere with scientific exploration
323 of the evolutionary history of Dactylogyridae.

324 *Taxonomic implications: Dactylogyridae and its subfamilies*

325 In the following section, we present a systematic revision of Dactylogyridae and its subfamilies. The clades
326 suggested as the revised subfamilies, are well-supported across phylogenetic analyses (see Fig. 2) providing
327 us with the confidence for the proposed taxonomic revision. However, we limit this revision to the genera
328 of dactylogyrid monogeneans included in the present phylogenetic analyses as the low resolution of the
329 morphology-based phylogeny above the genus level (Fig. 3) provides little confidence for classifying any of
330 the genera without published DNA sequence data in the revised subfamilies. Future studies should further
331 investigate the phylogenetic relationships of species groups and more morphological features should be
332 inferred to help distinguish dactylogyrids belonging to these two proposed subfamilies.

333 **Class Monogenea Bychowsky, 1933**

334 **Subclass Monopisthocotylea Bychowsky, 1933**

335 **Order Dactylogyridea Bychowsky, 1937**

336 **Family Dactylogyridae Bychowsky, 1933**

337 *Junior synonyms:* Ancylodiscoididae Gusev, 1961, Ancyrocephalidae Bychowsky, 1937, Heteronchocleididae
338 Tan, Fong &Lim, 2011, Protogyrodactylidae Johnston & Tiegs, 1922, Pseudodactylogyridae Gusev, 1965 and
339 Urogyridae Bilong Bilong, Birgi & Euzet, 1994.

Remarks:

In the last decades, several studies have investigated phylogenetic relationships within Dactylogyridae (Šimková et al., 2003, 2006; Plaisance et al., 2005; Mendoza-Palmero et al., 2015). However, this research tradition required an update as DNA sequences are becoming available for an increasing number of species and species groups (see Fig. 1c). Overall, 53 and 30 families were recognised in the most recent systematic revision of Monogenea and Monopisthocotylea by Boeger and Kritsky (2001), respectively. The diagnoses of Ancyrocephalidae Bychowsky, 1937 and Dactylogyridae Bychowsky, 1935, which have been used interchangeably in the past, rely on the difference mainly in the number of seminal vesicles supported by a cladistic study of Bychowsky and Nagibina (1978) and the revision of Malmberg (1990). However, the revision of Kritsky and Boeger (1989) proposed Ancyrocephalidae *sensu* Bychowsky & Nagibina, 1978 as a junior synonym of Dactylogyridae as Ancyrocephalidae appeared paraphyletic with no unambiguous morphological evidence supporting the distinction between both families. As the difference in number of seminal vesicles is not consistent among the macroclades A and B and no other unambiguous morphological differences were identified in this study (see Supporting Information S1; Figs. 5 & 6), we follow the previously suggested synonymisation of Dactylogyridae and Ancyrocephalidae with Dactylogyridae having taxonomic priority.

Our results also confirm that *Protogyrodactylus* Johnston & Tiegs, 1922 is a genus within Dactylogyridae and as sister taxon to *Metahaliotrema*. Thus, we consider the family Protogyrodactylidae Johnston & Tiegs, 1922 invalid and a synonym of Dactylogyridae as previously suggested by Price and Pike (1969). Unlike Malmberg (1990), we conclude that *Ergenstrema mugilis* is nested within Dactylogyridae and representatives of this genus should be reassigned from Tetraonchidae to Dactylogyridae as proposed by Mendoza-Palmero et al. (2015) and Blasco-Costa et al. (2012). However, species of *Tetraonchus* Diesing, 1858 are not transferred to Dactylogyridae and are kept in Tetraonchidae as this genus forms a separate lineage as supported by a recent phylogenetic reconstruction based on mitochondrial protein coding regions (Zhang et al., 2020).

365 Previous studies also recognised the subfamily Pseudodactylogyrinae Ogawa, 1986 (Šimková et al., 2003,
366 2006; Plaisance et al., 2005; Mendoza-Palmero et al., 2015) for species of *Pseudodactylogyrus* characterised
367 by a reduced anchor-bar complex and supplementary needle-like pieces. Moreover, representatives of
368 dactylogyrid genera with three well-developed anchors (*Eutrianchoratus*, *Heteronchocleidus,* and
369 *Trianchoratus*) were placed in another subfamily, Heteronchocleidinae Price, 1968. Some studies even
370 suggested raising Pseudodactylogyrinae (Le Brun et al., 1986) and Heteronchocleidinae (Tan et al., 2011) to
371 family level. In the present study, pseudodactylogyrine and heteronchocleidine species form a well-
372 supported clade (A9) within Dactylogyridae alongside species of *Gobioecetes* and *Ancyrocephalus*
373 *mogurndae.* Additionally, Ogawa (1986) remarked on similarities of species of *Pseudodactylogyrus* and
374 *Heteronchocleidus* concerning the haptor morphology. We propose that Pseudodactylogyridae Le Brun,
375 Lambert & Justine, 1986 and Heteronchocleididae Tan, Fong & Lim, 2011 are synonyms of Dactylogyridae.
376 Urogyridae Bilong Bilong, Birgi & Euzet, 1994 was proposed to accommodate species of Dactylogyridea with
377 a single, asymmetric pair of anchors (i.e. one anchor is only rudimentarily developed) infecting the urinary
378 bladder of cichlid fishes. As Bilong Bilong et al. (1994) provide only little information and even suggested a
379 possible relationship with species of *Onchobdella*, the family was later synonymised with Dactylogyridae
380 (Fayton and Kritsky, 2013). Indeed, the number of anchor pairs varies across dactylogyrid genera ranging
381 from three pairs (e.g., in the 'heteronchocleidid' genera *Heteronchocleidus, Eutrianchoratus,* and
382 *Trianchoratus*) to none (e.g., in species of *Anacanthorus* and *Pavanelliella*). Reduced anchor-bar complexes
383 were suggested to result from morphological convergence of endoparasitic dactylogyrids, in particular for
384 dactylogyrids infecting the excretory system, e.g., species of *Acolpenteron* Fischthal and Allison, 1941,
385 where the wide geographical range in the holarctic and Neotropical realms indicates a potential polyphyly
386 (Fayton and Kritsky, 2013). Yet despite a limited taxon coverage, our results indicate a common ancestor
387 for endoparasitic dactylogyrids. The existence of this clade was previously reported but with only a limited
388 number of other dactylogyrid lineages included in a phylogenetic analysis (Theisen et al., 2017, 2018).
389 Lim et al. (2001) raised Ancylodiscoidinae to family level comprising monogeneans from siluriform and
390 notopterid fishes of the Old World with four anchors. Although our results moderately support the
391 monophyletic status of ancylodiscoidine monogeneans (clades B1–B5), the lineage is included in

392 macroclade B together with clade B6. Moreover, given that *Ancyrocephalus paradoxus* as type species is
393 placed in clade B6, Ancyrocephalidae has taxonomic priority over Ancylodiscoididae. Hence, we propose
394 that Ancylodiscoididae should be synonymised with Dactylogyridae.
395 Neither representatives of the families Calceostomatidae, Fridericianellidae, Neocalceostomatidae, and
396 Neotetraonchidae nor the subfamilies Linguadactylinae, Linguadactyloidinae, Hareocephalinae, and
397 Heterotesiinae were included in the presented phylogenetic reconstruction due to the absence of
398 published DNA sequence data. Therefore, the status of these taxa remains unresolved (Justine et al., 2002).

399 **Subfamily Dactylogyrinae Bychowsky, 1937**

400 *Junior synonyms*: Ancyrocephalinae Bychowsky, 1937; Heteronchocleidinae Price, 1968 and
401 Pseudodactylogyrinae Ogawa, 1986.

402 *Diagnosis (based on diagnoses of genera with available molecular data available):* Two or four eye-spots;
403 might be dissociated, incipient, or lacking. Body fusiform, pyriform, or uniform in width; compact or divided
404 in cephalic region with trunk, peduncle, and haptor. Tegument smooth or striated. Two or three pairs of
405 cephalic lobes; sometimes poorly developed. Three to five pairs of bilateral head organs; sometimes poorly
406 developed. Cephalic glands unicellular, in two, three, or four pairs; might be dissociated or inconspicuous.
407 Mouth subterminal. Intestinal caeca 2, confluent posterior to gonads or not united, diverticula present or
408 absent. Common genital pore midventral or absent. Gonads in tandem or overlapping, intercaecal. Vas
409 deferens looping left intestinal cecum or not looping; one or two seminal vesicles are a dilation of vas
410 deferens. One or two prostatic reservoirs; might be absent. Vaginal aperture sclerotised or not sclerotised.
411 Male copulatory organ sclerotised, tubular, coiled, or straight; accessory piece articulated or detached;
412 might be weakly sclerotised or absent. Seminal receptacle present or absent. Vitellaria coextensive with the
413 gut or scattered throughout the body. Haptor armed with single or paired dorsal and ventral anchor/bar
414 sclerotised complexes; additional structures with various levels of sclerotisation might be present; 7 pairs of
415 similar or dissimilar marginal hooks. Infecting the gills, skin, pharynx, oesophagus, intestines, urinary
416 bladder, and kidneys of freshwater and marine fishes worldwide.

Includes (only genera with molecular data available mentioned): 'Ancyrocephalus' mogurndae (Yamaguti, 1940); *Bravohollisia* Bychowsky & Nagibina, 1970; *Characidotrema* Paperna & Thurston, 1968; *Cichlidogyrus* Paperna, 1960; *Dactylogyrus* Diesing, 1850; *Enterogyrus* Paperna, 1963; *Ergenstrema* Paperna, 1964; *Eutrianchoratus* Paperna, 1969; *Glyphidohaptor* Kritsky, Galli & Yang, 2007; *Gobioecetes* Ogawa & Ito, 2017; *Gussevia* Kohn & Paperna, 1964; *Haliotrema* Johnston & Tiegs, 1922; *Haliotrematoides* Kritsky, Yang & Sun, 2009; *Heteronchocleidus* Bychowsky, 1957; *Kapentagyrus* Kmentová, Gelnar & Vanhove, 2018; *Lethrinitrema* Lim & Justin, 2011; *Ligophorus* Euzet & Suriano, 1977; *Metahaliotrema* Yamaguti, 1953; *Mexicana* Caballero & Bravo-Hollia, 1959; *Onchobdella* Paperna, 1968; *Paradiplectanotrema* Gerasev, Gayevskaya & Kovaleva, 1987; *Parancyrocephaloides* Yamaguti, 1938; *Parasciadicleithrum* Mendoza-Palmero, Blasco-Costa, Hernández-Mena & Pérez-Ponce de León, 2017; *Platycephalotrema* Kritsky & Nitta, 2019; *Protogyrodactylus* Johnston & Tiegs, 1922; *Pseudempleurosoma* Yamaguti, 1965; *Pseudodactylogyrus* Gusev, 1965; *Pseudohaliotrema* Yamaguti, 1953; *Sciadicleithrum* Kritsky, Thatcher & Boeger, 1989; *Tetrancistrum* Goto & Kikuchi, 1917; *Thylacicleidus* Wheeler & Klassen, 1988; *Trianchoratus* Price & Berry, 1966; *Xenoligophoroides* Dmitrieva, Sanna, Piras, Garippa & Merella, 2018.

Remarks:

As mentioned in the result section, the two macroclades found here each include the type genera (*Dactylogyrus* and *Ancyrocephalus*) of two of the previously suggested subfamilies. Therefore, we reassign Ancyrocephalinae and Dactylogyrinae, subfamilies of Dactylogyridae, to these macroclades. As a consequence, Heteronchocleidinae, Protogyrodactylinae, and Pseudodactylogyrinae are synonymised with Dactylogyrinae. However, we could identify no apparent morphological differences between the genera belonging to these groups based on diagnostic features of internal organs and sclerotised structures in the literature (see Supporting Information S1 and Fig. 3). Given the lack of distinctive features for the subfamily, only genera with molecular data available are included here. Šimková et al. (2006) identified two sister groups within Dactylogyridae *sensu* Kritsky and Boeger (1989). The first group includes the freshwater species belonging to Ancyrocephalinae and Ancylodiscoidinae. The second group includes species belonging to Pseudodactylogyrinae, Dactylogyrinae, and marine representatives of Ancyrocephalinae. Kritsky and

Boeger (1989) proposed nine different subfamilies. We identified 16 well- or moderately supported clades (Fig. 2), which only partially confirm the proposed subfamilies/clades. Compared to previous studies (Mendoza-Palmero et al., 2015; Moreira et al., 2019b; Mendoza-Palmero et al., 2020), we report higher support values for the clade of predominantly marine dactylogyrids (A8).

Subfamily Ancyrocephalinae Bychowsky, 1937

Junior synonyms: Anacanthorinae Price, 1967 and Ancylodiscoidinae Gussev, 1961.

Includes (only genera with molecular data available mentioned): Actinocleidus Müller, 1937; *Ameloblastella* Kritsky, Mendoza-Franco & Scholz, 2000; *Anacanthorus* Mizelle & Price, 1965; *Ancyrocephalus* Creplin, 1839; *Aphanoblastella* Kritsky, Mendoza-Franco & Scholz, 2000; *Boegeriella* Mendoza-Palmero & Hsiao, 2020; *Bychowskyella* Akhmerov, 1952; *Cacatuocotyle* Boeger, Domingues & Kritsky, 1997; *Cornudiscoides* Kulkarni, 1969; *Characithecium* Mendoza-Franco, Reina & Torchin, 2009, *Cosmetocleithrum* Kritsky, Thatcher & Boeger, 1986; *Demidospermus* Suriano, 1983; *Diaphorocleidus* Jogunoori, Kritsky & Venkatanarasaiah, 2004; *Hamatopeduncularia* Yamaguti, 1953; *Heteropriapulus* Kritsky, 2007; *Ligictaluridus* Beverley-Burton, 1984; *Mymarothecium* Kritsky, Boeger & Jégu, 1998; *Nanayella* Acosta, Mendoza-Palmero, da Silva & Scholz, 2019; *Pavanelliella* Kritsky & Boeger, 1998; *Pseudancylodiscoides* Yamaguti, 1963; *Quadriacanthus* Paperna, 1961; *Schilbetrema* Paperna & Thurston, 1968; *Susanlimocotyle* Soares, Domingues & Adriano, 2020; *Thaparocleidus* Jain, 1952; *Trinigyrus* Hanek, Molnár & Fernando, 1974; *Unibarra* Suriano & Incorvaia, 1995; *Unilatus* Mizelle & Kritsky, 1967; *Urocleidoides* Mizelle & Price, 1964; *Vancleaveus* Kritsky, Thatcher & Boeger, 1986.

Diagnosis (based on generic diagnoses of genera with available molecular data): Two or four eye-spots; might be dissociated, incipient, or lacking. Body fusiform, pyriform, or uniform in width; compact or divided of cephalic region with trunk, peduncle, and haptor. Tegument smooth. Two or three pairs of cephalic lobes; sometimes poorly developed. Two to four pairs of bilateral head organs; sometimes poorly developed. Cephalic glands unicellular, in two, three, or four pairs; might be dissociated or inconspicuous. Mouth subterminal. Intestinal caeca 2, confluent posterior to gonads or not united, diverticula absent. Common genital pore midventral or inconspicuous. Gonads in tandem or overlapping, intercaecal. Vas

469 deferens looping left intestinal cecum or not looping; one or two seminal vesicles are a dilation of vas
470 deferens. One or two prostatic reservoirs. Vaginal aperture sclerotised or not sclerotised. Male copulatory
471 organ sclerotised, tubular, coiled, or straight; accessory piece articulated or detached; might be weakly
472 sclerotised or absent. Seminal receptacle present or absent. Vitellaria coextensive with gut or scattered
473 throughout the body. Haptor armed with single or paired dorsal and ventral anchor/bar sclerotised
474 complexes, sometimes absent; additional structures with various levels of sclerotisation might be present;
475 7 pairs of similar or dissimilar marginal hooks. Infecting the gills, skin, or nasal cavities of freshwater and
476 marine fishes worldwide.

477 Remarks:

478 As reported above, the two macroclades found here each include a type genus (*Dactylogyrus* and
479 *Ancyrocephalus*) of the two suggested subfamilies. Therefore, we reassign Ancyrocephalinae and
480 Dactylogyrinae to these macroclades as subfamilies of Dactylogyridae as presented by Bychowsky, 1937.
481 Similar to Dactylogyrinae, we could identify no apparent morphological similarities between the genera
482 belonging to the subfamily based on diagnostic features of internal organs and sclerotised structures in the
483 literature (see Fig. 3, Figs. 5 & 6). Therefore, only genera with molecular data available are included.
484 Anacanthorinae and Ancylodiscoidinae are synonymised with Ancyrocephalinae. Representatives of
485 Anacanthorinae Price, 1968 sequenced to date form a monophyletic group (Moreira et al., 2019b) nested
486 within Ancyrocephalinae as defined here and comprise species of *Anacanthorus* that are unique in lacking
487 anchors and bars. Representatives of Ancylodiscoidinae are also nested within Ancyrocephalinae (see
488 remarks for Dactylogyridae) albeit without representatives of the type genus *Ancylodiscoides* Johnston &
489 Tiegs, 1922 being sequenced so far. Moreover, other genera formerly considered members of
490 Ancylodiscoididae *sensu* Lim et al. (2001) and Anacanthorinae Price, 1968 also likely form also part of this
491 subfamily as suggested by the morphological similarities observed with representatives so far included in
492 phylogenetic analyses. These genera include *Anacanthoroides* Kritsky & Thatcher, 1974, *Anchylodiscus*
493 Johnston & Tiegs, 1922, *Ancylodiscoides* Yamaguti, 1937, *Bagrobdella* Paperna, 1969, *Bifurcohaptor* Jain,
494 1958, *Malayanodiscoides* Lim & Furtado, 1986, *Mizelleus* Jain, 1957, *Notopterodiscoides* Lim & Furtado,

1986 *Pangasitrema* Pariselle, Euzet & Lambert, 2004, *Paraquadriacanthus* Ergens, 1988, *Philureter* Viozzi & Gutiérrez, 2001, *Protoancylodiscoides* Paperna, 1969, *Schilbetrematoides* Kritsky & Kulo, 1992, and *Synodontella* Dossou & Euzet, 1993. Ancyrocephalinae Bychowsky, 1937 has served as a catch-all and, consequently, polyphyletic subfamily within Dactylogyridae (Šimková et al., 2003, 2006). Members of ancyrocephaline clades originate in freshwater, coastal, and marine origin, respectively. Moreover, Šimková et al. (2006) found the relationships between marine members of Ancyrocephalinae, Dactylogyrinae, and Pseudodactylogyrinae unresolved. Several recent studies have pointed out the need for revision of Dactylogyridae and discussed the relevance of habitat type (marine vs. freshwater) and geographic origin as drivers of evolutionary processes (Mendoza-Palmero et al., 2015; Moreira et al., 2019b).

Systematics: problematic points (paraphyletic and polyphyletic genera)

As illustrated by the congruence of the morphology-based phylogeny with the molecular phylogeny, suggest a roughly matching of these two data types. Yet contradictions of character states suggested by generic diagnosis and the morphology of actual species do occur even though the placement of a species in a genus implies that this species displays the features listed in the most recent generic diagnoses. One example is *Demidospermus mortenthaleri*. This species was placed in *Demidospermus* despite a difference in the bar shape (Franceschini et al., 2018) and a difference in the number of eyespots that were reported (Table 3). We also observed a low resolution of the morphology-based phylogeny at higher nodes, which is unlikely the result of occasional mistakes made in generic diagnoses or species classification. Instead, rapid changes in shape and size may render morphological characters systematically uninformative beyond the level of closely related species as suggested for some dactylogyrid taxa before, e.g., *Cichlidogyrus* (Pouyaud et al., 2006; Cruz-Laufer et al., 2021b) or *Thaparocleidus* (Wu et al., 2008). Similar patterns have been found for representatives of Diplectanidae (Poisot et al., 2011; Villar-Torres et al., 2019), a sister family to Dactylogyridae. Conversely, morphological similarities in more distantly related lineages may have led to the erection of several 'waste bucket' genera including *Ancyrocephalus* (Bychowsky and Nagibina, 1970), *Haliotrema* (Klassen, 1994), potentially *Thaparocleidus*, which is rendered paraphyletic by specimens belonging to *Pseudancylodiscoides* (Wu et al., 2008; this study) and *Cornudiscoides* (Fig. 2), and formerly

521 *Demidospermus* and *Urocleidoides* (Acosta et al., 2018). Many species formerly considered part of these
522 groups share morphological features but are otherwise unrelated. To address this issue, some studies
523 based generic classification on monophyletic clades inferred from phylogenetic reconstructions
524 (phylogenetic systematics) of ribosomal DNA regions. For instance, *Parasciadicleithrum octofasciatum*
525 Mendoza-Palmero, Blasco-Costa, Hernández-Mena & Pérez-Ponce de León, 2017 is morphologically almost
526 indistinguishable from species of *Sciadicleithrum* (Mendoza-Palmero et al., 2017) but appears to be more
527 closely related to *Gussevia asota* (Fig. 2: Clade A3). However, the type species of *Sciadicleithrum*, *S.*
528 *uncinatum* Kritsky, Thatcher & Boeger, 1989, has not been sequenced to date. Thus, the phylogenetic
529 position of *P. octofasciatum* in relation to *S. uncinatum* remains unknown and it seems premature to have
530 placed the former in a new genus. A similar approach has also led to the erroneous erection of the genus
531 *Paracosmetocleithrum* Acosta, Scholz, Blasco-Costa, Alves & da Silva, 2017. A lack of support for a
532 monophyletic clade including the type species *P. trachydorasi* Acosta, Scholz, Blasco-Costa, Alves & da Silva,
533 2017 and other species of *Cosmetocleithrum* was misinterpreted as evidence for taxon separation in spite
534 of the unresolved relationship between these taxa (Acosta et al., 2018). Later, the genus was reassigned to
535 *Cosmetocleithrum* as conclusions drawn from the phylogenetic analysis were questioned because of a lack
536 of morphological differences (Cohen et al., 2020). Our results agree with this decision as we found partial
537 support (95/*/*/*) for *Cosmetocleithrum sensu* Cohen et al. (2020). The need for strictly monophyletic taxa
538 remains contested in the literature (Schmidt-Lebuhn, 2012; Stuessy and Hörandl, 2014; for an extensive
539 discussion against the use of paraphyletic taxa, see Schmidt-Lebuhn, 2012). Yet we argue that all taxa
540 should reflect phylogenetic hypotheses and, consequently, the evolutionary history (for an extensive
541 discussion against the use of paraphyletic taxa, see Schmidt-Lebuhn, 2012). In the following section we
542 provide a list of poly- and paraphyletic molecularly characterised dactylogyrid genera, to be revised in
543 future systematic studies, with remarks on their host repertoires and morphological
544 similarities/differences.

545 *Ancyrocephalus* Creplin, 1936

546 The diagnosis of *Ancyrocephalus* has been revalidated by Bychowsky & Nagibina, 1970 to include
547 representatives infecting only percids, namely *A. paradoxus* and *A. percae* (Fig. 2: clade B6). Yet several
548 other species remain classified under this genus. Therefore, the catch-all genus *Ancyrocephalus* has
549 remained polyphyletic with, e.g., *A. mogurndae* being placed among the Dactylogyrinae (clade A9) rather
550 than the Ancyrocephalinae (Fig. 2: clade B6). In the past, this polyphyly has resulted in the proposal of
551 several genera whose members were previously assigned to *Ancyrocephalus* including *Kapentagyrus*
552 (Kmentová et al., 2018), *Ligophorus* (Euzet and Suriano, 1977; Marchiori et al., 2015), and
553 *Xenoligophoroides* (Dmitrieva et al., 2018). Here however, we refrain from creating a new genus for *A.*
554 *mogurndae* as sequences of a majority species of *Ancyrocephalus* are unavailable and systematic revision of
555 the genus should be based on more extensive molecular and morphological datasets than used in the
556 present study.

557 *Bravohollisia* Bychowsky & Nagibina, 1970 and *Caballeria* Bychowsky & Nagibina, 1970
558 The genera *Bravohollisia* and *Caballeria* were proposed for gill parasites of haemulid fishes (Lim, 1995).
559 Both groups are morphologically similar, i.e. they present a simple copulatory tube without accessory
560 pieces, anchors with canals running from shaft to point, similarly sized marginal hooks, haptoral glands, and
561 a net-like structure near the tips of the anchors (Lim, 1995). Species of *Caballeria* differ regarding the
562 presence of haptoral digits. However, phylogenetic studies suggest that some species of *Caballeria* are
563 nested within a clade of species *Bravohollisia* (Wu et al., 2007; Sun et al., 2014), a result confirmed in the
564 present study (Fig. 2). However, the type species of both genera, *C. pedunculata* Bychowsky & Nagibina,
565 1970 and *B. magna* Bychowsky & Nagibina, 1970 have not been sequenced to date. Future studies should
566 investigate the phylogenetic position of the type species as well as a wider array of species from these
567 genera to untangle the relationship of *Bravohollisia* and *Caballeria*.

568 *Cichlidogyrus* Paperna, 1960 and *Scutogyrus* Pariselle & Euzet 1995

569 Both species of *Scutogyrus* and *Cichlidogyrus* are parasites of cichlids with in the latter genus a few
570 exceptions infecting nothobranchiid and polycentrid hosts (Birgi and Euzet, 1983; Birgi and Lambert, 1986).
571 The well-recognisable morphological difference lies in a fan-shaped plate associated with the ventral bar of

572 species of *Scutogyrus*, missing in species of *Cichlidogyrus* (Pariselle and Euzet, 2009). Phylogenetic studies
573 based on ribosomal and mitochondrial DNA markers (e.g., Caña-Bozada et al., 2021; Cruz-Laufer et al.
574 2021b) suggest that *Scutogyrus* is indeed monophyletic but also highlight that *Scutogyrus* is nested within
575 *Cichlidogyrus* (clade A4) (Wu et al., 2007; Cruz-Laufer et al. 2021b). The resulting paraphyly of *Cichlidogyrus*
576 could be resolved in several ways: *Cichlidogyrus* is divided into multiple (sub-)genera, e.g., by the clades
577 characterised in Cruz-Laufer et al. (2021b), or *Scutogyrus* could be synonymised with *Cichlidogyrus.*
578 However, due to the limited data included here, we refrain from taking any taxonomic decisions.
579 *Dactylogyrus* Diesing, 1850, *Dactylogyroides* Gusev, 1963 and *Dogielius* Bychowsky, 1936

580 *Dogielius* encompasses gill parasites of cyprinid fishes that differ from species of *Dactylogyrus* regarding the
581 dorsal position of the anchor-bar complex (as opposed to a ventral position) and the absence of the loop
582 around the intestinal caecum in the vas deferens (as opposed to its presence) (Price and Yurkiewicz, 1968).
583 *Dactylogyroides* encompasses gill parasites of freshwater fishes that differ from *Dactylogyrus* through their
584 paired, barely linked dorsal bar (Gussev, 1963). Despite these differences, both taxa are considered closely
585 related to *Dactylogyrus* (Gussev, 1963; Price and Yurkiewicz, 1968). Phylogenetic studies have suggested
586 that *Dactylogyrus* is monophyletic (Šimková et al., 2003, 2006). Previous studies involving *Dactylogyroides*
587 failed to resolve its phylogenetic position as DNA sequences of members of *Dactylogyroides* were used to
588 root the tree (Singh and Chaudhary, 2010; Chiary et al., 2013). In the first molecular study on *Dogielius*
589 (Dash et al., 2014), the species included (*Dogielius catlaius* (Jain, 1962) as '*Dactylogyrus catlaius* Jain, 1961
590 [sic]') appeared nested in *Dactylogyrus*. Our phylogenetic analyses indicate that species of *Dactylogyroides*
591 together with those of *Dactylogyrus* and *Dogielius* form a monophyletic group (clade A10) of dactylogyrids
592 with a single pair of anchors. However, *Dactylogyrus*, the most species-rich genus of monogeneans (Horton
593 et al., 2021), is rendered paraphyletic by the representatives of *Dogielius* and *Dactylogyroides* sequenced to
594 date (Fig. 2). We suggest that this observation calls for a deeper investigation of these closely related
595 genera. The type species of *Dogielius*, *D. forceps* Bychowsky, 1936, should also be included in future studies
596 alongside a wider array of species of *Dactylogyroides*, *Dactylogyrus*, and *Dogielius* to reconsider the current
597 classification system of this species group.
598 *Demidospermus* Suriano, 1983

599 Species of *Demidospermus* alongside representatives of *Cosmetocleithrum* form a well-supported lineage
600 (Fig. 2: clade B2). Our phylogenetic analysis shows that several specimens assigned to *Demidospermus* fall
601 into separate lineages together with two other unassigned dactylogyrid specimens (Fig. 2: clade B1). These
602 specimens should however not be considered members of *Demidospermus* as the type species falls within a
603 separate clade (Fig. 2: clade B2). Moreover, *D. mortenthaleri* is situated within another dactylogyrid lineage
604 suggesting that this species was either wrongly assigned to this genus or *Demidospermus*, as currently
605 defined, is polyphyletic. These instances call for further systematic revisions of the genus in a more
606 extensive study covering a larger number of species than included here. In particular, the taxonomic
607 position and generic status of *D. mortenthaleri* should be revised as suggested by Franceschini et al. (2018).
608 *Hamatopeduncularia* Yamaguti, 1953 and *Chauhanellus* Bychowsky & Nagibina, 1968

609 *Hamatopeduncularia sensu* Lim (1996) encompasses gill parasites of ariid fishes with haptoral digitations.
610 Although closely related to *Hamatopeduncularia,* species of *Chauhanellus*, also infecting the gills of ariids,
611 usually lack haptoral digitations and present wings on the anchors and a spine on the inner root of the
612 dorsal anchors, a dorsal bar with spines, and a ventral bar with protuberances unlike species of
613 *Hamatopeduncularia* (Lim, 1994). However, none of these characteristics provides an unambiguous
614 separation of these two genera as they can also be present in representatives of the other genus and,
615 therefore, "the two genera are distinguished on a combination of characteristics" (Lim, 1994). For instance,
616 Lim (1994) found several species of *Chauhanellus* with haptoral digitations. Moreover, phylogenetic
617 analyses suggested that species of *Chauhanellus* sequenced so far are nested in a clade of species of
618 *Hamatopeduncularia* (Soo and Tan, 2021; in this study Fig. 2: clade B3). The ambiguous delineation of the
619 two genera and the close phylogenetic relationship of these species call for a thorough taxonomic revision
620 in the future encompassing a wider array of species and also including the type species of *Chauhanellus*
621 (*Chauhanellus oculatus* Bychowsky & Nagibina, 1968).

622 *Platycephalotrema* Kritsky & Nitta, 2019

623 In the present study, species of *Haliotrema* are placed in a well-supported lineages of clade A8
624 ('*Haliotrema*' group) which also includes *Bravohollisia, Glyphidohaptor, Lethrinitrema,*

625 *Parancyrocephaloides, Pseudohaliotrema, Tetrancistrum*, and *Thylacicleidus* (Fig. 2: clade A8). The lack of
626 distinctive morphological features of species of *Haliotrema* compared to the other genera in the clade and
627 the lack of an apparent host-related pattern highlight the need for revising this genus as already suggested
628 by Klassen (1994). In this context, Kritsky and Nitta (2019) created *Platycephalotrema* to encompass
629 dactylogyrid parasites infecting platycephalid fishes but remarked that likely all dactylogyrid parasites of
630 scorpaeniform fishes assigned to the *Ancyrocephalus* and *Haliotrema* might belong to this group. Yet recent
631 phylogenetic studies show that the used host classification is outdated: Platycephalidae Gill, 1872 is now
632 classified in the suborder Platycephaloidei within Perciformes (Betancur-R et al., 2017). Kritsky and Nitta
633 (2019) did also not discuss phylogenetic relationships of the group despite the availability of molecular data
634 for two species of *Platycephalotrema*, *P. macassarense* and *P. platycephali* (both described under
635 *Haliotrema*) (Wu et al., 2006; Sun et al., 2014). Therefore, they did not note that *Haliotrema johnstoni* is
636 closely related to or even nested in *Platycephalotrema* as it appears according to a more recent study (Soo,
637 2019) and the results here, which both include all available sequences of species of *Platycephalotrema*.
638 *Haliotrema johnstoni* also presents a dorsal bar with bifurcating ends similar to species of
639 *Platycephalotrema*, but does not lack the accessory piece in the male copulatory organ and has a different
640 host repertoire (Syngnathiformes, Mullidae). The relationship of *H. johnstoni* with members of
641 *Platycephalotrema* should be investigated further.

642 *Sciadicleithrum* Kritsky, Thatcher & Boeger, 1989 and *Euryhaliotrema* Kritsky & Boeger, 2002

643 *Euryhaliotrema* encompasses gill parasites of lutjanid, sciaenid, sparid, and heamulid fishes in marine and
644 freshwater environments (Kritsky, 2012). *Sciadicleithrum* was proposed for gill parasites of Neotropical
645 cichlid fishes. It was proposed to be closely related to species of *Gussevia*, which also infect Neotropical
646 cichlids, but differ regarding an unmodified hook pair 5, a ventral bar with anterior umbelliform
647 membranes or cavities and unmodified anchors (Kritsky et al., 1989). Species of *Euryhaliotrema* and
648 *Sciadicleithrum* have never been compared morphologically, most likely because their distinct host
649 repertoires (cichlids vs. other fishes) and habitats (most species of *Sciadicleithrum* are limnic whereas a
650 majority of species of *Euryhaliotrema* are marine). However, morphological comparison based on generic

651 diagnoses reflects close morphological similarities with the main difference being the presence of
652 membranes on the ventral bar in species of *Sciadicleithrum* with no such structure described in species of
653 *Euryhaliotrema*. In contrast, phylogenetic studies (Mendoza-Palmero et al., 2017; Mendoza-Franco et al.,
654 2018) indicated a close relationship between these two groups as observed in the present study (Fig. 2:
655 clade A5). The most detailed study to date (Mendoza-Palmero et al., 2017) suggests that *Sciadicleithrum* is
656 a monophyletic lineage but nested in *Euryhaliotrema* and renders it paraphyletic (Fig. 2: clade A5), similar
657 to the situation of the *Scutogyrus-Cichlidogyrus* lineage. Yet only a fraction of species of *Euryhaliotrema* and
658 *Sciadicleithrum* have been sequenced so far, among them the type species *E. chaoi* Kritsky & Boeger, 2002
659 and *S. uncinatum* Kritsky, Thatcher & Boeger, 1989. Future phylogenetic studies should aim for an
660 increased coverage of species and DNA regions to resolve the relationship of these species.

661 *Thaparocleidus* Jain 1952*, Pseudancylodiscoides* Yamaguti, 1963 and *Cornudiscoides* Kulkarni, 1969

662 Our phylogenetic study suggests that *Pseudancylodiscoides* and *Cornudiscoides* are nested in
663 *Thaparocleidus* (Fig. 2: clade B4). *Thaparocleidus* encompasses dactylogyrids infecting Old World siluriforms
664 (Lim, 2001). In contrast, species of *Cornudiscoides* and *Pseudancylodiscoides* have only been reported from
665 bagrids specifically in Southern and Eastern Asia (Lim, 2001). Species of *Cornudiscoides* differ from species
666 of *Thaparocleidus* with regard to a single pair of elongated, needle-like marginal hooks and a divided
667 ventral bar. Species of *Pseudancylodiscoides* differ only with regard to a divided ventral bar. However, Lim
668 et al. (2001) remarked that some species of *Thaparocleidus* also present a divided ventral bar and
669 *Pseudancylodiscoides* could be considered as synonym of *Thaparocleidus* as proposed by Gussev (1976)
670 (cited as *Silurodiscoides*). Furthermore, studies on other dactylogyrid genera highlight that the length of
671 respective marginal hook pairs can differ substantially between congeners, e.g., in species of *Cichlidogyrus*
672 (Cruz-Laufer et al., 2021b). Yet only few species of *Cornudiscoides* and *Pseudancylodiscoides* have been
673 sequenced to date in comparison to the total number of species, the sequences available from
674 *Pseudancylodiscoides* (Wu et al., 2008) were never attributed to any particular species, and only a fragment
675 of the 18S rDNA gene has been sequenced to date for the type species of *Cornudiscoides* and

676 *Thaparocleidus*, *C. heterotylus*, and *T. wallagonius,* respectively. Thus, we refrain from any nomenclatural
677 acts.

678 *Environment and biogeography*

679 Monogenean evolution is often considered to reflect a co-divergence with the host lineages (Pariselle et al.,
680 2011). As dactylogyrid monogeneans occur in almost every biogeographic realm, their deep evolutionary
681 history is likely shaped by large-scale biogeographical factors including continental drift, changes in salinity,
682 and teleost diversification. Biogeographical, salinity (marine vs. freshwater), and host-related distinctions
683 between the respective (macro)clades can be observed (Fig. 2). Environmental factors affect endo- and
684 ectoparasites differently (Pariselle et al., 2011). Endoparasites are more likely shielded from environmental
685 changes although the egg/larval development might partly occur in an external environment (Theisen et al.,
686 2018; Assane et al., 2021). Notably, the phylogenetic tree presented here (Fig. 2) suggests a common
687 ancestor for all endoparasitic dactylogyrid species sequenced to date. In contrast, ectoparasites are directly
688 exposed to external stressors. Sudden changes in salinity are deadly to many gill monogeneans and hence,
689 are used to treat these infections in aquaculture (Fajer-Ávila et al., 2007; Schelkle et al., 2011; Brazenor and
690 Hutson, 2015). This effect might explain why closely related ectoparasitic dactylogyrids appear often
691 exclusive to either freshwater or marine habitats (see Fig. 2). However, interpretations of these patterns
692 should be treated with caution as these observations are based on ribosomal genes and few species and
693 genera only.

694 Despite these limitations, early evidence from previous studies indicates at least a partial adherence to
695 freshwater and marine habitats in dactylogyrid species infecting catfishes (Siluriformes). Catfishes
696 constitute approximately 30% part of the world's ichthyofauna in terms of species richness (Teugels, 1996)
697 and have a Pangaean origin that dates back to the Early Cretaceous period (145–66 MYA) (Teugels, 1996;
698 Chen et al., 2013). For these reasons, catfishes have been established as models for historical biogeography
699 (e.g Agnèse and Teugels, 2005; Betancur-R. et al., 2007; Roxo et al., 2014; Van Steenberge et al., 2020).
700 Several phylogenetic studies have focused on the evolutionary history of the Neotropical dactylogyrid
701 lineages infecting siluriform hosts. Our study suggests that all molecularly characterised dactylogyrid

702 monogenean genera infecting catfishes belong to a single lineage (macroclade B) with two clades (Fig. 2:
703 B1, B2, and B4) specific to New World hosts and two others to Old World species (Fig. 2: B3 and B5). This
704 pattern appears to indicate that dactylogyrid monogeneans have followed their hosts' evolution to spread
705 to all continents before the time Pangaea separated 200 million years ago remaining in freshwater habitats
706 except for a single mostly marine dactylogyrid lineage (Fig. 2: clade B3). However, as many lineages and
707 species infecting siluriform hosts have not been sequenced to date, the pattern found here might also be
708 an artifact of a boom of studies investigating certain taxa among these parasites (e.g., Wu et al., 2008;
709 Mendoza-Palmero et al., 2015, 2019; Francová et al., 2017; Acosta et al., 2017, 2018; Franceschini et al.
710 2018, 2020; Soo and Tan, 2021).

711 Another example for possible adherence to freshwater habitats, are the species infecting the gills of cichlid
712 fishes. All species (that have been sequenced) belong to macroclade (A) including representatives of
713 *Cichlidogyrus, Onchobdella,* and *Scutogyrus* from continental Africa (Pariselle and Euzet, 2009), and
714 *Gussevia, Parasciadicleithrum,* and *Sciadicleithrum* from the Americas (Mendoza-Palmero et al., 2017).
715 However, cichlids have a Gondwanan origin with the oldest lineages found in Madagascar (Matschiner,
716 2019; Matschiner et al., 2020). Dactylogyrid gill parasites on Neotropical and African cichlids that we know
717 of constitute four different lineages that are not closely related including *Cichlidogyrus-Scutogyrus,*
718 *Gussevia-Parasciadicleithrum, Onchobdella,* and *Sciadicleithrum* (Fig. 2). Based on these lineages, previous
719 studies hypothesised that cichlids must have crossed marine habitats (Pariselle et al., 2011; Vanhove et al.,
720 2016) enabling multiple dactylogyrid freshwater lineages (*Insulacleidus* spp. in Madagascar, or *Onchobdella*
721 or *Cichlidogyrus* in Africa, and *Gussevia, Sciadicleithrum* or *Parasciadicleithrum* in South America) to infect
722 cichlids. Transatlantic dispersal of cichlids has since then been further discussed in ichthyological studies
723 (Matschiner, 2019; Matschiner et al., 2020). However, to elucidate the origin and dispersal history of cichlid
724 monogeneans, a more complete taxon coverage is needed. For instance, molecular data on endoparasitic
725 dactylogyrids infecting Neotropical cichlids would allow to evaluate whether endoparasitic lineages, indeed,
726 persisted after an alleged transatlantic dispersal in contrast to ectoparasitic dactylogyrids.

727 We also revealed multiple potential marine-freshwater switches within Dactylogyridae based on the limited
728 selection of DNA sequence data included here. Several species of *Sciadicleithrum* form a freshwater lineage
729 which appears closely related to a group of mostly marine representatives of *Euryhaliotrema* (Fig. 2: clade
730 A5), a sequence of *Thylacicleidus* sp. represents the only freshwater lineage in the respective clade (Fig. 2:
731 clade A8), and in macroclade B species of *Chauhanellus* and *Hamatopeduncularia* are the only marine
732 representatives but, nonetheless, are still parasites of catfish hosts as most other species in this group. The
733 number of possible marine-freshwater switches reported, indicates that these events might be a major
734 factor in the evolution of teleost-dactylogyrid interactions.

735 *Taxonomic biases and limitations*

736 Despite the increasing number of described species and genera, and availability of DNA sequence data,
737 taxonomic bias and limited data remain a major challenge for a comprehensive systematic revision of
738 Dactylogyridae. Many phylogenetic studies in recent years have targeted specific taxa, clades, or
739 geographic regions but omitted possibly related genera. For instance, phylogenetic publications
740 investigating the parasite fauna of reef and littoral fish communities occasionally omit other taxa, e.g.,
741 much of the research focusing on species formerly and presently considered members of *Haliotrema*
742 including *Euryhaliotrema*, *Haliotrema, Haliotrematoides,* and *Metahaliotrema* fails to include freshwater
743 taxa such as *Cichlidogyrus, Enterogyrus,* or *Scutogyrus* (Plaisance et al., 2005; Mendoza-Franco et al., 2018)
744 or other taxa altogether (Kritsky et al., 2009b) despite DNA sequences of these species groups being
745 available at the time. Furthermore, a boom of molecular characterisations of monogenean parasites
746 infecting Neotropical siluriforms in recent years (e.g., Mendoza-Palmero et al., 2015) has produced many
747 DNA sequence data of species belonging to Ancyrocephalinae (macroclade B), which now appears almost
748 exclusive to siluriforms. Few studies have focused on other host groups such as cichliforms (Mendoza-
749 Garfias et al., 2017), characiforms (Zago et al., 2018, 2020, 2021; Moreira et al., 2019b), and gymnotiforms
750 (Zago et al., 2020) limiting the availability of molecular data from possibly related genera. In fact, molecular
751 data of many parasite lineages remain unavailable (Poulin et al., 2019) and many species remain likely
752 undiscovered (Jorge and Poulin, 2018), e.g., purely morphological studies on Neotropical host taxa

753 described new genera on non-siluriform teleosts such as cichliforms, characiforms, and perciforms (Boeger
754 et al., 2014; Morey et al., 2019; Cruces et al., 2020, 2021; de Oliveira et al., 2021). Apparent morphological
755 and biogeographical patterns correlating with phylogenetic relationships might also be affected by
756 discussed bias. For instance, species of clade A1 appear to be mostly restricted to the Indo-Pacific region,
757 species of clade A10 to the Palaeartic and Indo-Malayan realms, and species of clade B1 and B2 to the
758 Neotropics. Yet molecular data of dactylogyrine lineages are biased towards the Northern hemisphere, yet
759 species of *Dactylogyrus* are also present in the Afrotropical realm in sub-Saharan water bodies (e.g., Birgi
760 and Euzet, 1983; Raphahlelo et al., 2020).

761 Citation bias might also play a role in monogenean research. We observed that some DNA sequences used
762 in less prestigious studies are less likely to be included in follow-up studies (see examples discussed below)
763 leading to the omission of relevant molecular data published in journals with lower impact factors. This
764 pattern mirrors the citation biases observed in other fields such as behavioural biology (see, Taborsky,
765 2009). Promotion on social media might address this shortfall but can likely not fully compensate for this
766 bias (Peoples et al., 2016; Marshall and Strine, 2019). Furthermore, confirmation biases might affect which
767 taxa are included in phylogenetic studies as prior expectations of researchers could affect taxon selection
768 (see Jermiin et al., 2020). For instance, DNA sequences of species of *Gobioecetes* and *Parancyrocephaloides*
769 (Ogawa and Itoh, 2017) were absent from a study on species formerly and presently considered as
770 belonging to '*Haliotrema*' (Soo, 2019), despite their close relationship to the '*Haliotrema*' group (clade A8).
771 Sequences of heteronchocleidine (Tan et al., 2011) and endoparasitic (Theisen et al., 2017, 2018) worms
772 were not considered in a study on the new genus *Characidotrema* and its phylogenetic position among
773 Dactylogyrinae (macroclade A) (Řehulková et al., 2019), despite the importance of these groups as major
774 lineages within the subfamily. Omissions of taxa, intentional or not, can negatively impact the results of
775 phylogenetic analyses. Taxon alongside gene sampling are key factors for improving phylogenetic accuracy
776 (Nabhan and Sarkar, 2012) and even taxa with incomplete gene or sequence coverage can improve
777 phylogenetic estimates (Wiens and Tiu, 2012).

One step to taxon sampling could be a level playing field for multiple sequence alignments as provided by the present study. Our phylogeny presents by no means a comprehensive or definite phylogenetic tree of Dactylogyridae as we included only a subset of all DNA sequences available on Genbank deemed representative of the main lineages within a genus. A majority of species and type species of genera have also not been sequenced to date, and new species are discovered every year. Furthermore, we cannot rule out that some DNA sequences were wrongly assigned. Our study also highlights several groups and studies that have previously been overlooked by phylogenetic analysis. We also point out general trends regarding the phylogenetic relationships that should be investigated in more detail in the future. Thus, we suggest that the DNA sequence alignments of ribosomal (Fig. 2) and mitochondrial (Supplementary Information S2) DNA regions we provide here could form a new starting point for studies aiming to infer the phylogenetic position of new species and genera within Dactylogyridae.

Concluding remarks

A phylogenetic reconstruction (meta-analysis) of dactylogyrid monogeneans based on three ribosomal gene portions traditionally used in flatworm taxonomy revealed two well-supported lineages. Because of the phylogenetic positions of the type genera and species of two previously described subfamilies, we revised the classification of Dactylogyridae into two subfamilies Dactylogyrinae and Ancyrocephalinae *sensu* Bychowsky and Nagibina (1978). Comparison with previous phylogenetic reconstructions of dactylogyrid monogeneans revealed differences in tree topology within both subfamilies. For the first time, a monophyletic clade of endoparasitic species was reported as well as three well-supported clades infecting siluriform hosts. In cases of paraphyly and polyphyly suggested by our phylogenetic analyses, we discuss the morphological characters and propose steps for a systematic revision. Apparent biogeographical patterns in the evolution of dactylogyrid monogeneans might be explained by sampling bias towards certain biogeographical regions and host taxa. This study aims to provide a level playing field for future phylogenetic studies on Dactylogyridae by presenting an alignment accompanied by state-of-the-art phylogenetic trees. We encourage researchers investigating dactylogyrid monogeneans to use the data

offered here as a baseline for their respective studies. This approach could reduce researcher bias and enable a more balanced phylogenetic approach of one of the most species-rich families of fish parasites.

Author contributions

Conceptualization, N.K. and A.J.C.-L.; Methodology and data analyses, A.J.C.-L.; Writing–Original Draft Preparation, N.K. and A.J.C.-L.; Writing–Review & Editing, A.P., M.P.M.V., T.A., K.S., N.K., A.J.C.-L.; Supervision, M.P.M.V. All authors have read and agreed to the published version of the manuscript.

Acknowledgements

This research was funded by Czech Science Foundation (GAČR) standard project GA19-13573S. N.K. (BOF21PD01), A.J.C.L. (BOF19OWB02) and M.P.M.V. (BOF20TT06) are financed by the Special Research Fund of Hasselt University. Walter A. Boeger (Universidade Federal do Paraná, Brazil) is thanked for fruitful discussions on this matter.

References

Acosta, A.A., Franceschini, L., Zago, A.C., Scholz, T., da Silva, J.R., 2017. Six new species of *Heteropriapulus* (Monogenea: Dactylogyridae) from South American fishes with an amended diagnosis to the genus. Zootaxa 4290, 459–482. https://doi.org/10.11646/zootaxa.4290.3.3

Acosta, A.A., Mendoza-Palmero, C.A., da Silva, R.J., Scholz, T., 2019. A new genus and four new species of dactylogyrids (Monogenea), gill parasites of pimelodid catfishes (Siluriformes: Pimelodidae) in South America and the reassignment of *Urocleidoides megorchis* Mizelle et Kritsky, 1969. Folia Parasitol.. 66. https://doi.org/10.14411/fp.2019.004

Acosta, A.A., Scholz, T., Blasco-Costa, I., Alves, P.V., da Silva, R.J., 2018. A new genus and two new species of dactylogyrid monogeneans from gills of Neotropical catfishes (Siluriformes: Doradidae and Loricariidae). Parasitol. Int. 67, 4–12. https://doi.org/10.1016/j.parint.2017.09.012

Agnèse, J.F., Teugels, G.G., 2005. Insight into the phylogeny of African Clariidae (Teleostei, Siluriformes): Implications for their body shape evolution, biogeography, and taxonomy. Mol. Phylogenet. Evol. 36,

546–553. https://doi.org/10.1016/j.ympev.2005.03.028

Agosta, S.J., Janz, N., Brooks, D.R., 2010. How specialists can be generalists: resolving the "parasite paradox" and implications for emerging infectious disease. Zoologia 27, 151–162. https://doi.org/10.1590/S1984-46702010000200001

Aguiar, J.C., Maia, A.A.M., Silva, M.R.M., Ceccarelli, P.S., Domingues, M. V., Adriano, E.A., 2017. An integrative taxonomic study of *Pavanelliella* spp. (Monogenoidea, Dactylogyridae) with the description of a new species from the nasal cavities of an Amazon pimelodid catfish. Parasitol. Int. 66, 777–788. https://doi.org/10.1016/j.parint.2017.09.003

Al Jufaili, S.H., Machkevsky, V.K., Al Kindi, U.H., Palm, H.W., 2020. *Glyphidohaptor safiensis* n. sp. (Monogenea: Ancyrocephalidae) from the white-spotted rabbitfish *Siganus canaliculatus* (Park) (Perciformes: Siganidae) off Oman, with notes on its phylogenetic position within the Ancyrocephalidae Bychowsky & N. Syst. Parasitol. 97, 727–741. https://doi.org/10.1007/s11230-020-09949-x

Assane, I.M., Prada-Mejia, K.D., Gallani, S.U., Weiser, N.F., Valladão, G.M.R., Pilarski, F., 2021. *Enterogyrus* spp. (Monogenea: Ancyrocephalinae) and *Aeromonas jandaei* co-infection associated with high mortality following transport stress in cultured Nile tilapia. Transbound. Emerg. Dis. https://doi.org/10.1111/TBED.14295

Behrmann-Godel, J., Roch, S., Brinker, A., 2014. Gill worm *Ancyrocephalus percae* (Ergens 1966) outbreak negatively impacts the Eurasian perch *Perca fluviatilis* L. stock of Lake Constance, Germany. J. Fish Dis. 37, 925–930. https://doi.org/10.1111/jfd.12178

Benovics, M., Desdevises, Y., Šanda, R., Vukić, J., Scheifler, M., Doadrio, I., Sousa-Santos, C., Šimková, A., 2020a. High diversity of fish ectoparasitic monogeneans (*Dactylogyrus*) in the Iberian Peninsula: a case of adaptive radiation? Parasitology 147, 418–430. https://doi.org/10.1017/S0031182020000050

Benovics, M., Kičinjaová, M.L., Šimková, A., 2017. The phylogenetic position of the enigmatic Balkan

Aulopyge huegelii (Teleostei: Cyprinidae) from the perspective of host-specific *Dactylogyrus* parasites (Monogenea), with a description of *Dactylogyrus omenti* n. sp. Parasit. Vectors 10, 547. https://doi.org/10.1186/s13071-017-2491-z

Benovics, M., Vukić, J., Šanda, R., Rahmouni, I., Šimková, A., 2020b. Disentangling the evolutionary history of peri-Mediterranean cyprinids using host-specific gill monogeneans. Int. J. Parasitol. 50, 969–984. https://doi.org/10.1016/j.ijpara.2020.05.007

Betancur-R., R., Acero P., A., Bermingham, E., Cooke, R., 2007. Systematics and biogeography of New World sea catfishes (Siluriformes: Ariidae) as inferred from mitochondrial, nuclear, and morphological evidence. Mol. Phylogenet. Evol. 45, 339–357. https://doi.org/10.1016/j.ympev.2007.02.022

Betancur-R, R., Wiley, E.O., Arratia, G., Acero, A., Bailly, N., Miya, M., Lecointre, G., Ortí, G., 2017. Phylogenetic classification of bony fishes. BMC Evol. Biol. 2017 171 17, 1–40. https://doi.org/10.1186/S12862-017-0958-3

Beverley-Burton, M., 1995. Origins of the Monogenea of selected major taxa of Nearctic freshwater fishes. Can. J. Fish. Aquat. Sci. 52, 24–34. https://doi.org/10.1139/f95-505

Beverley-Burton, M., 1984. Monogenea and Turbellaria, in: Margolis, L., Kabata, Z. (Eds.), Guide to the parasites of fishes of Canada. Part I: General introduction. Canadian Special Publication of Fisheries and Aquatic Sciences 74. Department of Fisheries and Oceans, Ottawa, Canada, pp. 5–209.

Beverley-Burton, M., 1981. *Actinocleidus oculatus* (Mueller, 1934) and *A. recurvatus* Mizelle and Donahue, 1944 (Monogenea, Ancyrocephalinae) from *Lepomis gibbosus* L. (Pisces: Centrarchidae) in Ontario, Canada: anatomy and systematic position. Can. J. Zool. 59, 1810–1817.

Bilong Bilong, C.F., Birgi, E., Euzet, L., 1994. *Urogyrus cichlidarum* gen.nov., sp.nov., Urogyridae fam.nov., monogène parasite de la vessie urinaire de poissons cichlidés au Cameroun. Can. J. Zool. 72, 561–566. https://doi.org/10.1139/z94-076

Birgi, E., Euzet, L., 1983. Monogènes parasites des poissons des eaux douces du Cameroun. Présence des

genres *Cichlidogyrus* et *Dactylogyrus* chez *Aphyosemion* (Cyprinodontidae). Bull. la Soc. Zool. Fr. 108, 101–106.

Birgi, E., Lambert, A., 1986. Présence chez un Nandidae (Téléostéen), *Polycentropsis abbreviata* Boulenger, 1901, du genre *Cichlidogyrus* (Monogenea, Monopisthocotylea, Ancyrocephalidae). Ann. Parasitol. Hum. Comp. 61, 521–528. https://doi.org/10.1051/parasite/1986615521

Blasco-Costa, I., Míguez-Lozano, R., Sarabeev, V., Balbuena, J.A., 2012. Molecular phylogeny of species of *Ligophorus* (Monogenea: Dactylogyridae) and their affinities within the Dactylogyridae. Parasitol. Int. 61, 619–627. https://doi.org/10.1016/j.parint.2012.06.004

Boeger, W.A., Domingues, M. V., Kritsky, D.C., 1997. Neotropical Monogenoidea. 32. *Cacatuocotyle paranaensis* n. g., n. sp. (Dactylogyridae, Ancyrocephalinae) from Characidium spp. (Teleostei, Characidae) from the State of Paraná, Brazil, Systematic Parasitology. Teleostei. https://doi.org/10.1023/A:1005796027406

Boeger, W.A., Ferreira, R.C., Vianna, R.T., Patella, L., 2014. Neotropical monogenoidea 59. Polyonchoineans from *Characidium* spp. (Characiformes: Crenuchidae) from Southern Brazil. Folia Parasitol.. 61, 120–132. https://doi.org/10.14411/fp.2014.010

Boeger, W.A., Kritsky, D.C., 2003. Parasites, fossils and geologic history: historical biogeography of the South American freshwater croakers, *Plagioscion* spp. (Teleostei, Sciaenidae). Zool. Scr. 32, 3–11. https://doi.org/10.1046/J.1463-6409.2003.00109.X

Boeger, W.A., Kritsky, D.C., 2001. Phylogenetic relationships of the Monogenoidea, in: Littlewood, D.T.J., Bray, R.A. (Eds.), Interrelationships of the Platyhelminthes. Taylor & Francis, London, pp. 92–102.

Bol, T., De Vaan, M., Van De Rijt, A., 2018. The Matthew effect in science funding. Proc. Natl. Acad. Sci. U. S. A. 115, 4887–4890. https://doi.org/10.1073/pnas.1719557115

Braga, M.P., Araújo, S.B.L., Boeger, W.A., 2014. Patterns of interaction between Neotropical freshwater fishes and their gill Monogenoidea (Platyhelminthes). Parasitol. Res. 113, 481–90.

https://doi.org/10.1007/s00436-013-3677-8

Braga, M.P., Razzolini, E., Boeger, W.A., 2015. Drivers of parasite sharing among Neotropical freshwater fishes. J. Anim. Ecol. 84, 487–497. https://doi.org/10.1111/1365-2656.12298

Brazenor, A.K., Hutson, K.S., 2015. Effects of temperature and salinity on the life cycle of *Neobenedenia* sp. (Monogenea: Capsalidae) infecting farmed barramundi (*Lates calcarifer*). Parasitol. Res. 114, 1875–1886. https://doi.org/10.1007/s00436-015-4375-5

Brooks, D.R., Hoberg, E.P., Boeger, W.A., 2019. The Stockholm Paradigm: climate change and emerging disease. University of Chicago Press, Chicago, USA. https://doi.org/10.46473/wcsaj27240606/15-05-2020-0013//full/html

Bychowsky, B.E., 1957. Monogenetic trematodes. Their systematics and phylogeny, 2nd ed. Akad. Nak. SSSR.

Bychowsky, B.E., Nagibina, L.F., 1978. Revision of Ancyrocephalinae Bychowsky, 1937. Parazitol. Sb. 28, 5–15.

Bychowsky, B.E., Nagibina, L.F., 1970. Contribution to the revision of the genus *Ancyrocephalus* Creplin, 1839 (Dactylogyridae, Ancyrocephalinae). Parazitologiya 4, 193–200.

Camargo, A.C.A., Luque, J.L., Santos, C.P., 2017. *Mexicana rubra* sp. nov. and *Encotyllabe* cf. *spari* Yamaguti, 1934 (Monogenea) of *Orthopristis ruber* (Cuvier, 1830) from the Brazilian coast off Rio de Janeiro. Helminthologia 54, 336–347. https://doi.org/10.1515/helm-2017-0046

Campbell, V., Legendre, P., Lapointe, F.J., 2011. The performance of the Congruence Among Distance Matrices (CADM) test in phylogenetic analysis. BMC Evol. Biol. 11, 64. https://doi.org/10.1186/1471-2148-11-64

Caña-Bozada, V., Llera-Herrera, R., Fajer-Ávila, E.J., Morales-Serna, F.N., 2021. Mitochondrial genome of *Scutogyrus longicornis* (Monogenea: Dactylogyridea), a parasite of Nile tilapia *Oreochromis niloticus*. Parasitol. Int. 81, 102281. https://doi.org/10.1016/j.parint.2020.102281

Carvalho-Silva, M., Stech, M., Soares-Silva, L.H., Buck, W.R., Wickett, N.J., Liu, Y., Câmara, P.E.A.S., 2017. A molecular phylogeny of the Sematophyllaceae s.l. (Hypnales) based on plastid, mitochondrial and nuclear markers, and its taxonomic implications. Taxon 66, 811–831. https://doi.org/10.12705/664.2

Chen, W.J., Lavoué, S., Mayden, R.L., 2013. Evolutionary origin and early biogeography of otophysan fishes (Ostariophysi: Teleostei). Evolution (N. Y). 67, 2218–2239. https://doi.org/10.1111/evo.12104

Chernomor, O., von Haeseler, A., Minh, B.Q., 2016. Terrace aware data structure for phylogenomic inference from supermatrices. Syst. Biol. 65, 997–1008. https://doi.org/10.1093/sysbio/syw037

Chiary, H.R., Chaudhary, A., Singh, H.S., 2013. Phylogenetic analysis of the *Dactylogyroides longicirrus* (Monogenea: Dactylogyridae) based on the 18S and ITS 1 ribosomal genes. Bioinformation 9, 250–254. https://doi.org/10.6026/97320630009250

Clark, K., Karsch-Mizrachi, I., Lipman, D.J., Ostell, J., Sayers, E.W., 2016. GenBank. Nucleic Acids Res. 44, D67-72. https://doi.org/10.1093/nar/gkv1276

Cohen, S.C., Justo, M.C.N., Gen, D.V.S., Boeger, W.A., 2020. Dactylogyridae (Monogenoidea, Polyonchoinea) from the gills of *Auchenipterus nuchalis* (Siluriformes, Auchenipteridae) from the Tocantins River, Brazil. Parasite 27, 4. https://doi.org/10.1051/parasite/2020002

Cruces, C.L., Chero, J.D., Sáez, G., Luque, J.L., 2021. *Bicentenariella* n. g. (Monogenea: Dactylogyridae) including descriptions of three new species and two new combinations from serranid fishes (Actinopterygii: Serranidae: Anthiinae) in the South American Pacific Ocean. Syst. Parasitol. 98, 357–367. https://doi.org/10.1007/s11230-021-09983-3

Cruces, C.L., Chero, J.D., Sáez, G., Luque, J.L., 2020. A new genus and three new species of dactylogyrids (Monogenea), gill parasites of the threadfin bass, *Pronotogrammus multifasciatus* Gill (Perciformes: Serranidae) in the Southeastern Pacific Ocean off Peru. Syst. Parasitol. 97, 121–131. https://doi.org/10.1007/s11230-019-09900-9

Cruz-Laufer, A.J., Artois, T., Smeets, K., Pariselle, A., Vanhove, M.P.M., 2021a. The cichlid–*Cichlidogyrus*

network: a blueprint for a model system of parasite evolution. Hydrobiologia 848, 3847–3863. https://doi.org/10.1007/s10750-020-04426-4

Cruz-Laufer, A.J., Pariselle, A., Jorissen, M.W.P., Bukinga, F.M., Assadi, A. Al, Steenberge, M. Van, Koblmüller, S., Sturmbauer, C., Smeets, K., Huyse, T., Artois, T., Vanhove, M.P.M., 2021b. Somewhere I belong: phylogeny and morphological evolution in a species-rich lineage of ectoparasitic flatworms infecting cichlid fishes. bioRxiv 2021.03.22.435939. https://doi.org/10.1101/2021.03.22.435939v4

D'Bastiani, E., Campiaõ, K.M., Boeger, W.A., Araújo, S.B.L., 2020. The role of ecological opportunity in shaping host-parasite networks. Parasitology 147, 1452–1460. https://doi.org/10.1017/S003118202000133X

Dang, B.T., Levsen, A., Schander, C., Bristow, G.A., 2010. Some *Haliotrema* (Monogenea: Dactylogyridae) from cultured grouper (*Epinephelus* spp.) with emphasis on the phylogenetic position of *Haliotrema cromileptis*. J. Parasitol. 96, 30–39. https://doi.org/10.1645/GE-2140.1

Dash, P., Kar, B., Mishra, A., Sahoo, P.K., 2014. Effect of *Dactylogyrus catlaius* (Jain 1961) infection in *Labeo rohita* (Hamilton 1822): innate immune responses and expression profile of some immune related genes. Indian J. Exp. Biol. 52, 267–280.

de Oliveira, G.S., da Silva, R.J., Vieira, F.E.G., Acosta, A.A., 2021. Urocleidoides spp. (Monogenea: Dactylogyridae) from the gills of Parodon nasus (Characiformes: Parodontidae) from a Brazilian stream with description of two new species. Zootaxa 5081, 535–550. https://doi.org/10.11646/zootaxa.5081.4.5

Dmitrieva, E. V., Sanna, D., Piras, M.C., Garippa, G., Merella, P., 2018. *Xenoligophoroides cobitis* (Ergens, 1963) n. g., n. comb. (Monogenea: Ancyrocephalidae), a parasite of *Gobius cobitis* Pallas (Perciformes: Gobiidae) from the Mediterranean and Black seas. Syst. Parasitol. 95, 625–643. https://doi.org/10.1007/s11230-018-9805-1

Domingues, M. V., Boeger, W.A., 2008. Phylogeny and revision of Diplectanidae Monticelli, 1903 (Platyhelminthes: Monogenoidea). Zootaxa 1903, 1–40

Dworkin, J.D., Linn, K.A., Teich, e.g., , Zurn, P., Shinohara, R.T., Bassett, D.S., 2020. The extent and drivers of gender imbalance in neuroscience reference lists. Nat. Neurosci. 23, 918–926. https://doi.org/10.1038/s41593-020-0658-y

Euzet, L., Suriano, D.M., 1977. *Ligophorus* n. g. (Monogenea, Ancyrocephalidae) parasite des Mugilidae (Téléostéens) en Méditerranée. Bull. Mus. Natl. Hist. Nat. (3e ser.) 329, 799–822.

Fajer-Ávila, E.J., Velásquez-Medina, S.P., Betancourt-Lozano, M., 2007. Effectiveness of treatments against eggs, and adults of *Haliotrema* sp. and *Euryhaliotrema* sp. (Monogenea: Ancyrocephalinae) infecting red snapper, *Lutjanus guttatus*. Aquaculture 264, 66–72. https://doi.org/10.1016/j.aquaculture.2006.12.035

Fayton, T.J., Kritsky, D.C., 2013. *Acolpenteron willifordensis* n. sp. (Monogenoidea: Dactylogyridae) parasitic in the kidney and ureters of the spotted sucker *Minytrema melanops* (Rafinesque) (Cypriniformes: Catostomidae) from Econfina Creek, Florida. Comp. Parasitol. 80, 1–8. https://doi.org/10.1654/4605.1

Franceschini, L., Acosta, A.A., Zago, A.C., Müller, M.I., da Silva, R.J., 2020. *Trinigyrus* spp. (Monogenea: Dactylogyridae) from Brazilian catfishes: new species, molecular data and new morphological contributions to the genus. J. Helminthol. 94, e126. https://doi.org/10.1017/S0022149X20000097

Franceschini, L., Zago, A.C., Müller, M.I., Francisco, C.J., Takemoto, R.M., da Silva, R.J., 2018. Morphology and molecular characterization of *Demidospermus spirophallus* n. sp., *D. prolixus* n. sp. (Monogenea: Dactylogyridae) and a redescription of *D. anus* in siluriform catfish from Brazil. J. Helminthol. 92, 228–243. https://doi.org/10.1017/S0022149X17000256

Francová, K., Seifertová, M., Blažek, R., Gelnar, M., Mahmoud, Z.N., Řehulková, E., 2017. *Quadriacanthus* species (Monogenea: Dactylogyridae) from catfishes (Teleostei: Siluriformes) in eastern Africa: new species, new records and first insights into interspecific genetic relationships. Parasit. Vectors 10, 361. https://doi.org/10.1186/s13071-017-2223-4

Galli, P., Kritsky, D.C., 2008. Three new species of *Protogyrodactylus* Johnston & Tiegs, 1922

(Monogenoidea: Dactylogyridae) from the gills of the longtail silverbiddy *Gerres longirostris* (Teleostei: Gerreidae) in the Red Sea. Syst. Parasitol. 2007 693 69, 221–231. https://doi.org/10.1007/S11230-007-9118-2

García-Vásquez, A., Pinacho-Pinacho, C.D., Soler-Jiménez, L.C., Fajer-Ávila, E.J., Pérez-Ponce De León, G., 2015. *Haliotrematoides* spp. (Monogenoidea: Dactylogyridae) parasitizing *Lutjanus guttatus* (Lutjanidae) in two localities of the Pacific coast of Mexico, and their phylogenetic position within the Ancyrocephalinae through sequences of the 28S rRNA. Rev. Mex. Biodivers. 86, 298–305. https://doi.org/10.1016/j.rmb.2015.04.027

Goloboff, P.A., 2014. Extended implied weighting. Cladistics 30, 260–272. https://doi.org/10.1111/cla.12047

Goloboff, P.A., 2003. Improvements to resampling measures of group support. Cladistics 19, 324–332. https://doi.org/10.1016/s0748-3007(03)00060-4

Goloboff, P.A., 1999. Analyzing large data sets in reasonable times: solutions for composite optima. Cladistics 15, 415–428. https://doi.org/10.1006/clad.1999.0122

Goloboff, P.A., 1993. Estimating character weights during tree search. Cladistics 9, 83–91. https://doi.org/10.1006/clad.1993.1003

Goloboff, P.A., Carpenter, J.M., Arias, J.S., Esquivel, D.R.M., 2008a. Weighting against homoplasy improves phylogenetic analysis of morphological data sets. Cladistics 24, 758–773. https://doi.org/10.1111/j.1096-0031.2008.00209.x

Goloboff, P.A., Catalano, S.A., 2016. TNT version 1.5, including a full implementation of phylogenetic morphometrics. Cladistics 32, 221–238. https://doi.org/10.1111/cla.12160

Goloboff, P.A., Farris, J.S., Nixon, K.C., 2008b. TNT, a free program for phylogenetic analysis. Cladistics 24, 774–786. https://doi.org/10.1111/j.1096-0031.2008.00217.x

Guindon, S., Dufayard, J.-F., Lefort, V., Anisimova, M., Hordijk, W., Gascuel, O., 2010. New algorithms and methods to estimate maximum-likelihood phylogenies: assessing the performance of PhyML 3.0. Syst. Biol. 59, 307–321. https://doi.org/10.1093/sysbio/syq010

Gussev, A.V., 1976. Freshwater Indian Monogenoidea. Principles of systematics, analysis of the world faunas and their evolution. Indian J. Helminthol. 25&26, 1–241.

Gussev, A.V., 1963. New species of Monogenoidea from fishes of Ceylon. Bull. Fish. Res. Station. Ceylon 16, 53–93.

Hayward, C.J., Bott, N.J., Itoh, N., Iwashita, M., Okihiro, M., Nowak, B.F., 2007. Three species of parasites emerging on the gills of mulloway, *Argyrosomus japonicus* (Temminck and Schlegel, 1843), cultured in Australia. Aquaculture 265, 27–40. https://doi.org/10.1016/j.aquaculture.2007.02.004

Hoang, D.T., Chernomor, O., von Haeseler, A., Minh, B.Q., Le Vinh, S., 2018. UFBoot2: improving the ultrafast bootstrap approximation. Mol. Biol. Evol. 35, 518–522. https://doi.org/10.1093/molbev/msx281

Horton, T., Kroh, A., Ahyong, S., Bailly, N., Boyko, C.B., Brandão, S.N., Gofas, S., Hooper, J.N.A., Hernandez, F., Holovachov, O., Mees, J., Molodtsova, T.N., Paulay, G., Decock, W., Dekeyzer, S., Poffyn, G., Vandepitte, L., Vanhoorne, B., Adlard, R., Agatha, S., Ahn, K.J., Akkari, N., Alvarez, B., Amorim, V., Anderberg, A., Anderson, G., Antic, D., Antonietto, L.S., Arango, C., Artois, T., Atkinson, S., Auffenberg, K., Baldwin, B.G., Bank, R., Barber, A., Barbosa, J.P., Bartsch, I., Bellan-Santini, D., Bergh, N., Bernot, J., Berta, A., Bezerra, T.N., Bieler, R., Blanco, S., Blasco-Costa, I., Blazewicz, M., Bock, P., de León, M., Böttger-Schnack, R., Bouchet, P., Boury-Esnault, N., Boxshall, G., Bray, R., Bruce, N.L., Bueno, V., Cairns, S., Calvo Casas, J., Carballo, J.L., Cárdenas, P., Carstens, E., Chan, B.K., Chan, T.Y., Cheng, L., Christenhusz, M., Churchill, M., Coleman, C.O., Collins, A.G., Collins, G.E., Corbari, L., Cordeiro, R., Cornils, A., Coste, M., Costello, M.J., Crandall, K.A., Cremonte, F., Cribb, T., Cutmore, S., Dahdouh-Guebas, F., Daly, M., Daneliya, M., Dauvin, J.C., Davie, P., De Broyer, C., De Grave, S., de Lima Ferreira, P., de Mazancourt, V., de Voogd, N.J., Decker, P., Defaye, D., D'Hondt, J.L., Dippenaar, S., Dohrmann, M., Dolan, J., Domning, D., Downey, R., Dreyer, N., Ector, L., Eisendle, U., Eitel, M., Encarnação, S.C. d., Enghoff, H., Epler, J., Ewers-Saucedo, C., Faber, M., Figueroa, D., Finn, J., Fišer, C., Fordyce, E., Foster, W., Frank, J.H., Fransen, C., Freire, S., Furuya, H., Gale, A., Galea, H., Gao, T., Garcia-Alvarez, O., Garcia-Jacas, N., Garic, R., Garnett, S., Gasca, R., Gaviria-Melo, S., Gerken, S., Gibson, D., Gibson, R.,

Gil, J., Gittenberger, A., Glasby, C., Glenner, H., Glover, A., Gómez-Noguera, S.E., González-Solís, D., Gostel, M., Grabowski, M., Gravili, C., Grossi, M., Guerra-García, J.M., Guidetti, R., Guiry, M.D., Gutierrez, D., Hadfield, K.A., Hajdu, E., Hallermann, J., Hayward, B.W., Heiden, G., Hendrycks, E., Herbert, D., Herrera Bachiller, A., Ho, J. s., Hodda, M., Høeg, J., Hoeksema, B., Houart, R., Hughes, L., Hyžný, M., Iniesta, L.F.M., Iseto, T., Ivanenko, V., Iwataki, M., Janssen, R., Jaume, D., Jazdzewski, K., Jersabek, C.D., Jóźwiak, P., Kabat, A., Kantor, Y., Karanovic, I., Karthick, B., Kathirithamby, J., Katinas, L., Kim, Y.H., King, R., Kirk, P.M., Klautau, M., Kociolek, J.P., Köhler, F., Kolb, J., Konowalik, K., Kotov, A., Kovács, Z., Kremenetskaia, A., Kristensen, R.M., Kulikovskiy, M., Kullander, S., Kupriyanova, E., Lambert, G., Lazarus, D., Le Coze, F., LeCroy, S., Leduc, D., Lefkowitz, E.J., Lemaitre, R., Lichter-Marck, I.H., Lindsay, D., Liu, Y., Loeuille, B., Lörz, A.N., Lowry, J., Ludwig, T., Lundholm, N., Macpherson, E., Madin, L., Mah, C., Mamo, B., Mamos, T., Manconi, R., Mapstone, G., Marek, P.E., Marshall, B., Marshall, D.J., Martin, P., Mast, R., McFadden, C., McInnes, S.J., Meland, K., da Silva, D.C., Merrin, K.L., Messing, C., Mills, C., Moestrup, Ø., Mokievsky, V., Monniot, F., Mooi, R., Morandini, A.C., da Rocha, R., Morrow, C., Mortelmans, J., Mortimer, J., Musco, L., Nery, D.G., Nesom, G., Neubauer, T.A., Neubert, E., Neuhaus, B., Ng, P., Nguyen, A.D., Nielsen, C., Nishikawa, T., Norenburg, J., O'Hara, T., Opresko, D., Osawa, M., Osigus, H.J., Ota, Y., Páll-Gergely, B., Panero, J.L., Pasini, E., Patterson, D., Paxton, H., Pelser, P., Peña-Santiago, R., Perez-Losada, M., Petrescu, I., Pfingstl, T., Pica, D., Picton, B., Pilger, J.F., Pisera, A.B., Polhemus, D., Poore, G.C., Potapova, M., Pugh, P., Read, G., Reich, M., Reimer, J.D., Reip, H., Reuscher, M., Reynolds, J.W., Richling, I., Rimet, F., Ríos, P., Rius, M., Rodríguez, E., Rogers, D.C., Roque, N., Rosenberg, G., Rützler, K., Saavedra, M., Sabbe, K., Saiz-Salinas, J., Sala, S., Santagata, S., Santos, S., Sar, E., Satoh, A., Saucède, T., Schatz, H., Schierwater, B., Schilling, E., Schmidt-Rhaesa, A., Schneider, S., Schönberg, C., Schuchert, P., Senna, A.R., Sennikov, A., Serejo, C., Shaik, S., Shamsi, S., Sharma, J., Shear, W.A., Shenkar, N., Short, M., Sicinski, J., Sierwald, P., Simmons, E., Sinniger, F., Sivell, D., Sket, B., Smit, H., Smit, N., Smol, N., Souza-Filho, J.F., Spelda, J., Sterrer, W., Stienen, E., Stoev, P., Stöhr, S., Strand, M., Suárez-Morales, E., Summers, M., Suppan, L., Susanna, A., Suttle, C., Swalla, B.J., Taiti, S., Tanaka, M., Tandberg, A.H., Tang, D., Tasker, M., Taylor, J., Taylor, J., Tchesunov, A., Temereva, E., ten Hove, H., ter Poorten, J.J., Thomas, J.D., Thuesen, E. V, Thurston, M.,

1075 Thuy, B., Timi, J.T., Timm, T., Todaro, A., Turon, X., Uetz, P., Urbatsch, L., Uribe-Palomino, J., Urtubey,
1076 E., Utevsky, S., Vacelet, J., Vachard, D., Vader, W., Väinölä, R., de Vijver, B., van der Meij, S.E., van
1077 Haaren, T., van Soest, R.W., Vanreusel, A., Venekey, V., Vieira, L.O.M., Vinarski, M., Vonk, R., Vos, C.,
1078 Walker-Smith, G., Walter, T.C., Watling, L., Wayland, M., Wesener, T., Wetzel, C.E., Whipps, C., White,
1079 K., Wieneke, U., Williams, D.M., Williams, G., Wilson, R., Witkowski, A., Witkowski, J., Wyatt, N.,
1080 Wylezich, C., Xu, K., Zanol, J., Zeidler, W., Zhao, Z., 2021. World Register of Marine Species (WoRMS).

1081 Hwang, U.W., Kim, W., 1999. General properties and phylogenetic utilities of nuclear ribosomal DNA and
1082 mitochondrial DNA commonly used in molecular systematics. Korean J. Parasitol. 37, 215–228.
1083 https://doi.org/10.3347/kjp.1999.37.4.215

1084 Illa, K., Shameem, U., Serra, V., Melai, M., Mangam, S., Basuri, C.K., Petroni, G., Modeo, L., 2019.
1085 Multidisciplinary investigation on the catfish parasite *Hamatopeduncularia* Yamaguti, 1953
1086 (Monogenoidea: Dactylogyridae): description of two new species from India, and phylogenetic
1087 considerations. Eur. Zool. J. 86, 132–155. https://doi.org/10.1080/24750263.2019.1597931

1088 Janz, N., Nylin, S., 2008. The oscillation hypothesis of host-plant range and speciation, in: Specialization,
1089 speciation, and radiation: the evolutionary biology of herbivorous insects. University of California
1090 Press, pp. 203–215. https://doi.org/10.1525/california/9780520251328.003.0015

1091 Jermiin, L.S., Catullo, R.A., Holland, B.R., 2020. A new phylogenetic protocol: dealing with model
1092 misspecification and confirmation bias in molecular phylogenetics. NAR Genomics Bioinforma. 2,
1093 lqaa041. https://doi.org/10.1093/nargab/lqaa041

1094 Jogunoori, W., Kritsky, D.C., Venkatanarasaiah, J., 2004. Neotropical Monogenoidea. 46. Three new species
1095 from the gills of introduced aquarium fishes in India, the proposal of *Heterotylus* n. g. and
1096 *Diaphorocleidus* n. g., and the reassignment of some previously described species of Urocleidoides.
1097 Syst. Parasitol. 58, 115–124. https://doi.org/10.1023/B:SYPA.0000029422.16712.9a

1098 Jorge, F., Poulin, R., 2018. Poor geographical match between the distributions of host diversity and parasite
1099 discovery effort. Proc. R. Soc. B Biol. Sci. 285. https://doi.org/10.1098/rspb.2018.0072

1100 Jorissen, M.W.P., Huyse, T., Pariselle, A., Wamuini Lunkayilakio, S., Muterezi Bukinga, F., Chocha Manda, A.,
1101 Kapepula Kasembele, G., Vreven, E.J., Snoeks, J., Decru, E., Artois, T., Vanhove, M.P.M., 2020.
1102 Historical museum collections help detect parasite species jumps after tilapia introductions in the
1103 Congo Basin. Biol. Invasions 22, 2825–2844. https://doi.org/10.1007/s10530-020-02288-4

1104 Justine, J.-L., Jovelin, R., Neifar, L., Mollaret, I., Susan Lim, L.H., Hendrix, S.S., Euzet, L., 2002. Phylogenetic
1105 positions of the Bothitrematidae and Neocalceostomatidae (Monopisthocotylean Monogeneans)
1106 inferred from 28s rDNA sequences. Comp. Parasitol. 69, 20–25. https://doi.org/10.1654/1525-
1107 2647(2002)069[0020:ppotba]2.0.co;2

1108 Kalyaanamoorthy, S., Minh, B.Q., Wong, T.K.F., von Haeseler, A., Jermiin, L.S., 2017. ModelFinder: fast
1109 model selection for accurate phylogenetic estimates. Nat. Methods 14, 587–589.
1110 https://doi.org/10.1038/nmeth.4285

1111 Katoh, K., Standley, D.M., 2013. MAFFT multiple sequence alignment software version 7: Improvements in
1112 performance and usability. Mol. Biol. Evol. 30, 772–780. https://doi.org/10.1093/molbev/mst010

1113 Klassen, G.J., 1994. Phylogeny of *Haliotrema* species (Monogenea: Ancyrocephalidae) from boxfishes
1114 (Tetraodontiformes: Ostraciidae): are *Haliotrema* species from boxfishes monophyletic? J. Parasitol.
1115 80, 596–610.

1116 Kmentová, N., Koblmüller, S., Van Steenberge, M., Artois, T., Muterezi Bukinga, F., Mulimbwa N'sibula, T.,
1117 Muzumani Risasi, D., Masilya Mulungula, P., Gelnar, M., Vanhove, M.P.M., 2021. Failure to diverge in
1118 African Great Lakes: the case of *Dolicirroplectanum lacustre* gen. nov. comb. nov. (Monogenea,
1119 Diplectanidae) infecting latid hosts. J. Great Lakes Res. 46, 1113–1130.
1120 https://doi.org/10.1016/j.jglr.2019.09.022

1121 Kmentová, N., Koblmüller, S., Van Steenberge, M., Raeymaekers, J.A.M., Artois, T., De Keyzer, E.L.R., Milec,
1122 L., Muterezi Bukinga, F., Mulimbwa N'sibula, T., Masilya Mulungula, P., Ntakimazi, G., Volckaert,
1123 F.A.M., Gelnar, M., Vanhove, M.P.M., 2020. Weak population structure and recent demographic
1124 expansion of the monogenean parasite *Kapentagyrus* spp. infecting clupeid fishes of Lake Tanganyika,

East Africa. Int. J. Parasitol. 50, 471–486. https://doi.org/10.1016/j.ijpara.2020.02.002

Kmentová, N., Van Steenberge, M., Raeymaekers, J.A.M., Koblmüller, S., Hablützel, P.I., Bukinga, F.M., N'sibula, T.M., Mulungula, P.M., Nzigidahera, B., Ntakimazi, G., Gelnar, M., Vanhove, M.P.M., 2018. Monogenean parasites of sardines in Lake Tanganyika: diversity, origin and intraspecific variability. Contrib. to Zool. 87, 105–132. https://doi.org/10.1163/18759866-08702004

Kmentová, N., Van Steenberge, M., Thys van den Audenaerde, D.F.E., Nhiwatiwa, T., Muterezi Bukinga, F., Mulimbwa N'sibula, T., Masilya Mulungula, P., Gelnar, M., Vanhove, M.P.M., 2019. Co-introduction success of monogeneans infecting the fisheries target *Limnothrissa miodon* differs between two non-native areas: the potential of parasites as a tag for introduction pathway. Biol. Invasions 21, 757–773. https://doi.org/10.1007/s10530-018-1856-3

Kritsky, D.C., 2012. Dactylogyrids (Monogenoidea: Polyonchoinea) parasitizing the gills of snappers (Perciformes: Lutjanidae): revision of *Euryhaliotrema* with new and previously described species from the red sea, Persian Gulf, the Eastern and Indo-West Pacific Ocean, and the Gulf of Mexico. Zoologia 29, 227–276. https://doi.org/10.1590/S1984-46702012000300006

Kritsky, D.C., Boeger, W.A., 1989. The phylogenetic status of the Ancyrocephalidae Bychowsky, 1937 (Monogenea: Dactylogyroidea). J. Parasitol. 75, 207–211. https://doi.org/10.2307/3282767

Kritsky, D.C., Boeger, W.A., Jégu, M., 1996. Neotropical monogenoidea. 28. Ancyrocephalinae (Dactylogyridae) of piranha and their relatives (Teleostei, Serrasalmidae) from Brazil and French Guiana: species of *Notozothecium* Boeger and Kritsky, 1988, and *Mymarothecium* gen. n. Comp. Parasitol. 63, 153–175.

Kritsky, D.C., Boeger, W.A., Van Every, L.R., 1992. Neotropical Monogenoidea. 17. *Anacanthorus* Mizelle and Price, 1965 (Dactylogyridae, Anacanthorinae) from characoid fishes of the Central Amazon. J. Helminthol. Soc. Wash. 59, 25–51.

Kritsky, D.C., Galli, P., 2007. Dactylogyrids (Monogenoidea) parasitizing the gills of spinefoots (Teleostei:

Siganidae): Revision of *Pseudohaliotrema*, with redescriptions of *P. sphincteroporus* and *P. molnari* from the Great Barrier Reef, Australia. Comp. Parasitol. 74, 9–22. https://doi.org/10.1645/GE-3580.1

Kritsky, D.C., Galli, P., Tingbao, Y., 2007a. Dactylogyrids (Monogenoidea) parasitizing the gills of spinefoots (Teleostei, Siganidae): Revision of *Tetrancistrum* Goto and Kikuchi, 1917, with descriptions of two new species from *Siganus* spp. of the Red Sea and Celebes. J. Nat. Hist. 41, 1513–1551. https://doi.org/10.1080/00222930701452989

Kritsky, D.C., Galli, P., Yang, T., 2007b. Dactylogyrids (Monogenoidea) parasitizing the gills of spinefoots (Teleostei: Siganidae): Proposal of *Glyphidohaptor* n. gen., with two new species from the great barrier reef, Australia, and *G. plectocirra* n. comb. from Ras Mohammed National. J. Parasitol. 93, 39–46. https://doi.org/10.1645/GE-3580.1

Kritsky, D.C., Gutierrez, P.A., 1998. Neotropical monogenoidea. 34. Species of *Demidospermus* (Dactylogyridae, Ancyrocephalinae) from the gills of pimelodids (Teleostei, Siluriformes) in Argentina. J. Helminthol. Soc. Wash. 65, 147–159.

Kritsky, D.C., Kulo, S.-D., 1988. The African species of *Quadriacanthus* with proposal of *Quadriacanthoides* gen. n. (Monogenea: Dactylogyridae). Proc. Helminthol. Soc. Wash. 55, 175–187.

Kritsky, D.C., Kulo, S.-D., Boeger, W.A., 1987. Resurrection of *Characidotrema* Paperna and Thurston, 1968 (Monogenea: Dactylogyridae) with description of two new species from Togo, Africa. Proc. Helminthol. Soc. Wash. 54, 175–184.

Kritsky, D.C., Mendoza-Franco, E.F., 2003. Neotropical Monogenoidea. 42. *Pavanelliella scaphiocotylus* sp. nov. (Dactylogyridae) from the nasal cavity of the Guatemalan chulin, Rhamdia guatemalensis (Siluriformes: Heptapteridae), from a cenote on the Yucatán Peninsula , Mexico. Comp. Parasitol. 70, 136–139. https://doi.org/10.1654/1525-2647(2003)070[0136:NMPSSN]2.0.CO;2

Kritsky, D.C., Mendoza-Franco, E.F., Scholz, T., 2000. Neotropical Monogenoidea. 36. Dactylogyrids from the gills of *Rhamdia guatemalensis* (Siluriformes: Pimelodidae) from cenotes of the Yucatan Peninsula, Mexico, with proposal of *Ameloblastella* gen. n. and *Aphanoblastella* gen. n. (Dactylogyridae:

Ancyrocephalinae). Comp. Parasitol. 67, 76–84

Kritsky, D.C., Nguyen, H. Van, Ha, N.D., Heckmann, R.A., 2016. Revision of *Metahaliotrema* Yamaguti, 1953 (Monogenoidea: Dactylogyridae), with new and previously described species from the spotted scat *Scatophagus argus* (Linnaeus) (Perciformes: Scatophagidae) in Vietnam. Syst. Parasitol. 93, 321–335. https://doi.org/10.1007/s11230-015-9621-9

Kritsky, D.C., Nitta, M., 2019. Dactylogyrids (Platyhelminthes: Monogenoidea) infecting the gill lamellae of flatheads (Scorpaeniformes: Platycephalidae), with proposal of *Platycephalotrema* n. gen. and descriptions of new species from Australia and Japan. Divers. 2019, Vol. 11, Page 132 11, 132. https://doi.org/10.3390/D11080132

Kritsky, D.C., Thatcher, V.E., Boeger, W.A., 1986. Neotropical Monogenea. 8: Revision of *Urocleidoides* (Dactylogyridae, Ancyrocephalinae). Proc. Helminthol. Soc. Wash. 53, 1–37.

Kritsky, D.C., Thatcher, V.E., Boeger, W.A., 1989. Neotropical Monogenea. 15. Dactylogyrids from the gills of Brazilian Cichlidae with proposal of *Sciadicleithrum* gen. n. (Dactylogyridae). Proc. Helminthol. Soc. Wash. 56, 128–140.

Kritsky, D.C., Tingbao, Y., Yuan, S., 2009. Dactylogyrids (Monogenoidea, Polyonchoinea) parasitizing the gills of snappers (Perciformes, Lutjanidae): proposal of *Haliotrematoides* n. gen. and descriptions of new and previously described species from marine fishes of the Red Sea, the eastern and Indo-west Pacific Ocean, Gulf of Mexico and Caribbean Sea. Zootaxa 1970, 1–51. https://doi.org/10.11646/zootaxa.1970.1.1

Kritsky, D.C., Yang, T., Sun, Y., 2009. Dactylogyrids (Monogenoidea, Polyonchoinea) parasitizing the gills of snappers (Perciformes, Lutjanidae): proposal of *Haliotrematoides* n. gen. and descriptions of new and previously described species from marine fishes of the Red Sea, the eastern and Indo-west Pacific Ocean, Gulf of Mexico and Caribbean Sea. Zootaxa 1970, 1–51.

Kuchta, R., Řehulková, E., Francová, K., Scholz, T., Morand, S., Šimková, A., 2020. Diversity of monogeneans and tapeworms in cypriniform fishes across two continents. Int. J. Parasitol. 50, 771–786.

https://doi.org/10.1016/J.IJPARA.2020.06.005

Le Brun, N., Lambert, A., Justine, J.-L., 1986. Oncomiracidium, morphogenèse du hapteur et ultrastructure du spermatozoide de *Pseudodactylogyrus anguillae* (Yin et Sporston, 1948) Gussev, 1965. Ann. Parasitol. Hum. Comparée 61, 273–284.

Legendre, P., Lapointe, F.-J., 2004. Assessing congruence among distance matrices: single-malt scotch whiskies revisited. Aust. N. Z. J. Stat. 46, 615–629. https://doi.org/10.1111/j.1467-842X.2004.00357.x

Lim, L.H.S., 1996. Eight new species of *Hamatopeduncularia* Yamaguti, 1953 (Monogenea: Ancyrocephalidae) from Ariidae of Peninsular Malaysia. Syst. Parasitol. 33, 53–71. https://doi.org/10.1007/bf01526634

Lim, L.H.S., 1995. *Bravohollisia* Bychowsky & Nagibina, 1970 and *Caballeria* Bychowsky & Nagibina, 1970 (Monogenea: Ancyrocephalidae) from *Pomadasys hasta* (Bloch) (Pomadasyidae), with the description of a new attachment mechanism. Syst. Parasitol. 32, 211–224. https://doi.org/10.1007/BF00008830

Lim, L.H.S., 1994. *Chauhanellus* Bychowsky & Nagibina, 1969 (Monogenea) from ariid fishes (Siluriformes) of Peninsular Malaysia. Syst. Parasitol. 28, 99–124. https://doi.org/10.1007/BF00012180

Lim, L.H.S., Justine, J.-L., 2011. Two new species of ancyrocephalid monogeneans from *Lethrinus rubrioperculatus* Sato (Perciformes: Lethrinidae) off New Caledonia, with the proposal of Lethrinitrema n. g. Syst. Parasitol. 78, 123–138. https://doi.org/10.1007/s11230-010-9283-6

Lim, L.H.S., Timofeeva, T.A., Gibson, D.I., 2001. Dactylogyridean monogeneans of the siluriform fishes of the Old World. Syst. Parasitol. 50, 159–197. https://doi.org/10.1023/A:1012237801974

Louca, S., Doebeli, M., 2018. Efficient comparative phylogenetics on large trees. Bioinformatics 34, 1053–1055. https://doi.org/10.1093/bioinformatics/btx701

Luque, J.L., Amato, J.F.R., Takemoto, R.M., 1992. A new species of *Mexicana* (Monogenea: Dactylogyridae) parasitic on *Haemulon steindachneri* (Jordan & Gilbert) (Osteichthyes: Haemulidae) from the Brazilian coast. Rev. Bras. Parasitol. Veterinária 1, 85–88.

Luque, J.L., Pereira, F.B., Alves, P.V., Oliva, M.E., Timi, J.T., 2017. Helminth parasites of South American fishes: current status and characterization as a model for studies of biodiversity. J. Helminthol. 91, 150–164. https://doi.org/10.1017/S0022149X16000717

Luus-Powell, W.J., Madanire-Moyo, G.N., Matla, M.M., Přikrylová, I., 2020. Monogenean parasites from the stomach of *Oreochromis mossambicus* from South Africa: two new species of *Enterogyrus* (Dactylogyridae: Ancyrocephalinae). Parasitol. Res. 119, 1505–1514. https://doi.org/10.1007/s00436-020-06650-2

Malmberg, G., 1990. On the ontogeny of the haptor and the evolution of the Monogenea. Syst. Parasitol. 17, 1–65. https://doi.org/10.1007/BF00009356

Marchiori, N.C., Pariselle, A., Pereira, J., Agnèse, J.F., Durand, J.D., Vanhove, M.P.M., 2015. A comparative study of *Ligophorus uruguayense* and *L. saladensis* (Monogenea: Ancyrocephalidae) from *Mugil liza* (Teleostei: Mugilidae) in southern Brazil. Folia Parasitol.. 62, 1–10. https://doi.org/10.14411/fp.2015.024

Marshall, B.M., Strine, C.T., 2019. Exploring snake occurrence records: spatial biases and marginal gains from accessible social media. PeerJ 7, e8059. https://doi.org/10.7717/PEERJ.8059

Matschiner, M., 2019. Gondwanan vicariance or trans-Atlantic dispersal of cichlid fishes: a review of the molecular evidence. Hydrobiologia 832, 9–37. https://doi.org/10.1007/s10750-018-3686-9

Matschiner, M., Böhne, A., Ronco, F., Salzburger, W., 2020. The genomic timeline of cichlid fish diversification across continents. Nat. Commun. 11, 5895. https://doi.org/10.1038/s41467-020-17827-9

Mendlová, M., Desdevises, Y., Civáňová, K., Pariselle, A., Šimková, A., 2012. Monogeneans of west African cichlid fish: evolution and cophylogenetic interactions. PLoS One 7, e37268. https://doi.org/10.1371/journal.pone.0037268

Mendlová, M., Pariselle, A., Vyskočilová, M., Šimková, A., 2010. Molecular phylogeny of monogeneans

parasitizing African freshwater Cichlidae inferred from LSU rDNA sequences. Parasitol. Res. 107, 1405–1413. https://doi.org/10.1007/s00436-010-2008-6

Mendoza-Franco, E.F., Reina, R.G., Torchin, M.E., 2009. Dactylogyrids (Monogenoidea) parasitizing the gills of *Astyanax* spp. (Characidae) from Panama and Southeast Mexico, a new species of *Diaphorocleidus* and a proposal for *Characithecium* n. gen. J. Parasitol. 95, 46–55. https://doi.org/10.1645/GE-1592.1

Mendoza-Franco, E.F., Tun, M. del C.R., Anchevida, A. de J.D., Rodríguez, R.E. de. R., 2018. Morphological and molecular (28S rRNA) data of monogeneans (platyhelminthes) infecting the gill lamellae of marine fishes in the Campeche Bank, southwest Gulf of Mexico. Zookeys 2018, 125–161. https://doi.org/10.3897/zookeys.783.26218

Mendoza-Garfias, B., García-Prieto, L., Pérez-Ponce De León, G., 2017. Checklist of the Monogenea (Platyhelminthes) parasitic in Mexican aquatic vertebrates. Zoosystema 39, 501–598. https://doi.org/10.5252/z2017n4a5

Mendoza-Palmero, C.A., Blasco-Costa, I., Hernández-Mena, D., Pérez-Ponce de León, G., 2017. *Parasciadicleithrum octofasciatum* n. gen., n. sp. (Monogenoidea: Dactylogyridae), parasite of *Rocio octofasciata* (Regan) (Cichlidae: Perciformes) from Mexico characterised by morphological and molecular evidence. Parasitol. Int. 66, 152–162. https://doi.org/10.1016/j.parint.2017.01.006

Mendoza-Palmero, C.A., Blasco-Costa, I., Scholz, T., 2015. Molecular phylogeny of Neotropical monogeneans (Platyhelminthes: Monogenea) from catfishes (Siluriformes). Parasit. Vectors 8. https://doi.org/10.1186/s13071-015-0767-8

Mendoza-Palmero, C.A., Mendoza-Franco, E.F., Acosta, A.A., Scholz, T., 2019. *Walteriella* n. g. (Monogenoidea: Dactylogyridae) from the gills of pimelodid catfishes (Siluriformes: Pimelodidae) from the Peruvian Amazonia based on morphological and molecular data. Syst. Parasitol. 96, 441–452. https://doi.org/10.1007/s11230-019-09866-8

Mendoza-Palmero, C.A., Rossin, M.A., Irigoitia, M.M., Scholz, T., 2020. A new species of *Ameloblastella* Kritsky, Mendoza-Franco & Scholz, 2000 (Monogenoidea: Dactylogyridae) from South American

1272 freshwater catfishes (Siluriformes: Pimelodidae). Syst. Parasitol. 97, 357–367.
1273 https://doi.org/10.1007/s11230-020-09915-7

1274 Miller, M.A., Pfeiffer, W., Schwartz, T., 2010. Creating the CIPRES Science Gateway for inference of large
1275 phylogenetic trees. 2010 Gatew. Comput. Environ. Work. GCE 2010.
1276 https://doi.org/10.1109/GCE.2010.5676129

1277 Mirande, J.M., 2019. Morphology, molecules and the phylogeny of Characidae (Teleostei, Characiformes).
1278 Cladistics 35, 282–300. https://doi.org/10.1111/cla.12345
1279 Mirande, J.M., 2009. Weighted parsimony phylogeny of the family Characidae (Teleostei: Characiformes).
1280 Cladistics 25, 574–613. https://doi.org/10.1111/j.1096-0031.2009.00262.x
1281 Mizelle, J.D., Kritsky, D.C., 1967. *Unilatus* gen. n., a unique Neotropical genus of Monogenea. J. Parasitol.
1282 53, 1113–1114. https://doi.org/10.2307/3276854

1283 Mollaret, I., Jamieson, B.G.M., Adlard, R.D., Hugall, A., Lecointre, G., Chombard, C., Justine, J.-L., 1997.
1284 Phylogenetic analysis of the Monogenea and their relationships with Digenea and Eucestoda inferred
1285 from 28S rDNA sequences. Mol. Biochem. Parasitol. 90, 433–438. https://doi.org/10.1016/S0166-
1286 6851(97)00176-X

1287 Mollaret, I., Jamieson, B.G.M., Justine, J.-L., 2000. Phylogeny of the Monopisthocotylea and
1288 Polyopisthocotylea (Platyhelminthes) inferred from 28S rDNA sequences. Int. J. Parasitol. 30, 171–185.
1289 https://doi.org/10.1016/S0020-7519(99)00197-6

1290 Moreira, J., da Silva Carneiro, J., Ruz, E.J.H., Luque, J.L., 2019a. New species and records of *Anacanthorus*
1291 (Monogenea: Dactylogyridae) parasitizing serrasalmid fish (Characiformes) from Brazil, including
1292 molecular data. Acta Parasitol. 64, 449–455. https://doi.org/10.2478/s11686-019-00055-7

1293 Moreira, J., Luque, J.L., Šimková, A., 2019b. The phylogenetic position of *Anacanthorus* (Monogenea,
1294 Dactylogyridae) parasitizing Brazilian serrasalmids (Characiformes). Parasite 26, 44.
1295 https://doi.org/10.1051/parasite/2019045

Morey, G.A.M., Arimuya, M.V., Boeger, W.A., 2019. Neotropical Monogenoidea 62. *Biotodomella mirospinata* gen. nov., sp. nov. (Polyonchoinea: Dactylogyridae): a parasite of the gills of *Biotodoma cupido* (Cichliformes: Cichlidae), from the Peruvian Amazon. Zoologia 36, e38455. https://doi.org/10.3897/zoologia.36.e38455

Nabhan, A.R., Sarkar, I.N., 2012. The impact of taxon sampling on phylogenetic inference: a review of two decades of controversy. Brief. Bioinform. 13, 122–134. https://doi.org/10.1093/bib/bbr014

Neifar, L., Euzet, L., 2007. Five new species of *Pseudorhabdosynochus* (Monogenea: Diplectanidae) from the gills of *Epinephelus costae* (Teleostei: Serranidae). Folia Parasitol.. 54, 117–128. https://doi.org/10.14411/fp.2007.017

Nguyen, L.-T., Schmidt, H.A., von Haeseler, A., Minh, B.Q., 2015. IQ-TREE: a fast and effective stochastic algorithm for estimating maximum-likelihood phylogenies. Mol. Biol. Evol. 32, 268–274. https://doi.org/10.1093/molbev/msu300

Nicolas, V., Fabre, P.H., Bryja, J., Denys, C., Verheyen, E., Missoup, A.D., Olayemi, A., Katuala, P., Dudu, A., Colyn, M., Kerbis Peterhans, J., Demos, T., 2020. The phylogeny of the African wood mice (Muridae, *Hylomyscus*) based on complete mitochondrial genomes and five nuclear genes reveals their evolutionary history and undescribed diversity. Mol. Phylogenet. Evol. 144, 106703. https://doi.org/10.1016/j.ympev.2019.106703

Nitta, M., Nagasawa, K., 2020. *Gobioecetes longibasais* n. sp. (Monogenea: Dactylogyridae) from *Rhinogobius similis* gill (Perciformes: Gobiidae) from Okinawa-jima Island, the Ryukyu Archipelago, southern Japan, with a new host record for *Gobioecetes biwaensis* Ogawa & Itoh, 2017. Syst. Parasitol. 97, 193–200. https://doi.org/10.1007/s11230-020-09905-9

Ogawa, K., Itoh, N., 2017. *Gobioecetes biwaensis* n. g., n. sp. (Monogenea: Dactylogyridae) from the gills of a freshwater gobiid fish, *Rhinogobius* sp. BW Takahashi & Okazaki, 2002, with a redescription of *Parancyrocephaloides daicoci* Yamaguti, 1938. Parasitol. Int. 66, 287–298. https://doi.org/10.1016/j.parint.2017.02.006

Ogawa, K., Iwashita, M., Hayward, C.J., Kurashima, A., 2015. Three new species of *Pseudodactylogyrus* (Monogenea: Pseudodactylogyridae) from Australian eels. Folia Parasitol.. 62, 046. https://doi.org/10.14411/fp.2015.046

Olson, P.D., Littlewood, D.T.J., 2002. Phylogenetics of the Monogenea – evidence from a medley of molecules. Int. J. Parasitol. 32, 233–244. https://doi.org/10.1016/S0020-7519(01)00328-9

Ondračková, M., Bartáková, V., Kvach, Y., Bryjová, A., Trichkova, T., Ribeiro, F., Carassou, L., Martens, A., Masson, G., Zechmeister, T., Jurajda, P., 2021. Parasite infection reflects host genetic diversity among non-native populations of pumpkinseed sunfish in Europe. Hydrobiologia 848, 2169–2187. https://doi.org/10.1007/s10750-020-04410-y

Pagel, M., 1999. Inferring the historical patterns of biological evolution. Nature 401, 877–884. https://doi.org/10.1038/44766

Paperna, I., 1969. Monogenea of the subfamily Heteronchocleidinae, Price, 1968 (Dactylogyridae) from African freshwater fish. Parasitology 59, 557–561. https://doi.org/10.1017/S0031182000031103

Paperna, I., 1968. *Onchobdella* n. gen., new genus of monogenetic trematodes (Dactylogyridae, Bychowski, 1933) from cichlid fish from West Africa. Proc. Helminthol. Soc. Wash. 35, 200–206.

Paperna, I., 1964. Parasitic helminths of inland-water fishes in Israel. Isr. J. Zooology 13, 1–20.

Paperna, I., 1960. Studies on monogenetic trematodes in Israel. 2. Monogenetic trematodes of cichlids. Bamidgeh 12, 20–33.

Paradis, E., Schliep, K., 2019. Ape 5.0: an environment for modern phylogenetics and evolutionary analyses in R. Bioinformatics 35, 526–528. https://doi.org/10.1093/bioinformatics/bty633

Pariselle, A., Boeger, W.A., Snoeks, J., Bilong Bilong, C.F., Morand, S., Vanhove, M.P.M., 2011. The monogenean parasite fauna of cichlids: a potential tool for host biogeography. Int. J. Evol. Biol. 2011, 471480. https://doi.org/10.4061/2011/471480

Pariselle, A., Euzet, L., 2009. Systematic revision of dactylogyridean parasites (Monogenea) from cichlid

1345 fishes in Africa, the Levant and Madagascar. Zoosystema 31, 849–898.
1346 https://doi.org/10.5252/z2009n4a6

1347 Pennell, M.W., Eastman, J.M., Slater, G.J., Brown, J.W., Uyeda, J.C., Fitzjohn, R.G., Alfaro, M.E., Harmon, L.J.,
1348 2014. Geiger v2.0: an expanded suite of methods for fitting macroevolutionary models to
1349 phylogenetic trees. Bioinformatics 30, 2216–2218.
1350 https://doi.org/10.1093/bioinformatics/btu181

1351 Peoples, B.K., Midway, S.R., Sackett, D., Lynch, A., Cooney, P.B., 2016. Twitter predicts citation rates of
1352 ecological research. PLoS One 11, e0166570. https://doi.org/10.1371/JOURNAL.PONE.0166570

1353 Plaisance, L., Littlewood, D.T.J., Olson, P.D., Morand, S., 2005. Molecular phylogeny of gill monogeneans
1354 (Platyhelminthes, Monogenea, Dactylogyridae) and colonization of Indo-West Pacific butterflyfish
1355 hosts (Perciformes, Chaetodontidae). Zool. Scr. 34, 425–436. https://doi.org/10.1111/j.1463-
1356 6409.2005.00191.x

1357 Poisot, T., Verneau, O., Desdevises, Y., 2011. Morphological and molecular evolution are not linked in
1358 *Lamellodiscus* (Plathyhelminthes, Monogenea). PLoS One 6, e26252.
1359 https://doi.org/10.1371/JOURNAL.PONE.0026252

1360 Poulin, R., Hay, E., Jorge, F., 2019. Taxonomic and geographic bias in the genetic study of helminth
1361 parasites. Int. J. Parasitol. 49, 429–435. https://doi.org/10.1016/j.ijpara.2018.12.005

1362 Pouyaud, L., Desmarais, E., Deveney, M., Pariselle, A., 2006. Phylogenetic relationships among monogenean
1363 gill parasites (Dactylogyridea, Ancyrocephalidae) infesting tilapiine hosts (Cichlidae): Systematic and
1364 evolutionary implications. Mol. Phylogenet. Evol. 38, 241–249.
1365 https://doi.org/10.1016/J.YMPEV.2005.08.013

1366 Price, C.E., Berry, W.S., 1966. *Trianchoratus*, a new genus of Monogenea. Proc. Helminthol. Soc. Washingt.
1367 33, 201–203.

1368 Price, C.E., Pike, T., 1969. The monogenean parasites of African fishes. VII. Dissolution of the family
1369 Protogyrodactylidae Johnston and Tiegs, 1922. Proc. th Helminthol. Soc. Wash. 36, 260–264.

Price, C.E., Yurkiewicz, W.J., 1968. The monogenean parasites of African fishes. VIII. A re-evaluation of the genus *Dogielius* Bychowsky. 1936, with the description of a new species. Rev. Ibérica Parasitol. 28, 467–472.

R Core Team, 2021. R: A language and environment for statistical computing.

Rambaut, A., Drummond, A.J., Xie, D., Baele, G., Suchard, M.A., 2018. Posterior summarization in Bayesian phylogenetics using Tracer 1.7. Syst. Biol. 67, 901–904. https://doi.org/10.1093/sysbio/syy032

Raphahlelo, M.E., Přikrylová, I., Matla, M.M., 2020. *Dactylogyrus* spp. (Monogenea, Dactylogyridae) from the gills of *Enteromius* spp. (Cypriniformes, Cyprinidae) from the Limpopo Province, South Africa with descriptions of three new species. Acta Parasitol. 65, 396–412. https://doi.org/10.2478/s11686-020-00175-5

Raphahlelo, M.E., Přikrylová, I., Matla, M.M., Theron, J., Luus-Powell, W.J., 2016. A revised description of *Synodontella zambezensis* Douëllou et Chishawa, 1995 (Monogenea: Ancyrocephalidae) from the gills of *Synodontis zambezensis* (Siluriformes: Mochokidae) from South Africa. Helminthol. 53, 363–371. https://doi.org/10.1515/helmin-2016-0038

Řehulková, E., Kičinjaová, M.L., Mahmoud, Z.N., Gelnar, M., Seifertová, M., 2019. Species of *Characidotrema* Paperna & Thurston, 1968 (Monogenea: Dactylogyridae) from fishes of the Alestidae (Characiformes) in Africa: new species, host-parasite associations and first insights into the phylogeny of the genus. Parasit. Vectors 12, 366. https://doi.org/10.1186/s13071-019-3580-y

Rogers, W.A., 1967. Studies on Dactylogyrinae (Monogenea) with descriptions of 24 new species of *Dactylogyrus*, 5 new species of *Pellucidhaptor*, and the proposal of *Aplodiscus* gen. n. J. Parasitol. 53, 501–524. https://doi.org/10.2307/3276709

Rohde, K., Ho, J.-S., Smales, L., Williams, R., 1998. Parasites of Antarctic fishes: Monogenea, Copepoda and Acanthocephala. Mar. Freshw. Res. 49, 121–125. https://doi.org/10.1071/MF97133

Ronquist, F., Huelsenbeck, J.P., 2003. MrBayes 3: Bayesian phylogenetic inference under mixed models.

Bioinformatics 19, 1572–1574. https://doi.org/10.1093/bioinformatics/btg180

Roxo, F.F., Albert, J.S., Silva, G.S.C., Zawadzki, C.H., Foresti, F., Oliveira, C., 2014. Molecular phylogeny and biogeographic history of the armored Neotropical catfish subfamilies hypoptopomatinae, neoplecostominae and otothyrinae (Siluriformes: Loricariidae). PLoS One 9, 105564. https://doi.org/10.1371/journal.pone.0105564

Sarabeev, V.L., Rubtsova, N., Yang, T., Balbuena, J.A., 2013. Taxonomic revision of the Atlantic and Pacific species of Ligophorus (Monogenea, Dactylogyridae) from mullets (Teleostei, Mugilidae) with the proposal of a new genus and description of four new species. Vestn. Zool. 28.

Salgado-Maldonado, G., 2008. Helminth parasites of freshwater fish from Central America. Zootaxa 1915, 29–53. https://doi.org/https://doi.org/10.11646/zootaxa.1915.1.2

Schelkle, B., Doetjes, R., Cable, J., 2011. The salt myth revealed: treatment of gyrodactylid infections on ornamental guppies, *Poecilia reticulata*. Aquaculture 311, 74–79. https://doi.org/10.1016/j.aquaculture.2010.11.036

Schmidt-Lebuhn, A.N., 2012. Fallacies and false premises—a critical assessment of the arguments for the recognition of paraphyletic taxa in botany. Cladistics 28, 174–187. https://doi.org/10.1111/j.1096-0031.2011.00367.x

Scholz, T., Vanhove, M.P.M., Smit, N., Jayasundera, Z., Gelnar, M., 2018. A Guide to the parasites of African freshwater fishes. Royal Belgian Institute of Natural Sciences, Brussels, Belgium.

Šimková, A., Matějusová, I., Cunningham, C.O., 2006. A molecular phylogeny of the Dactylogyridae *sensu* Kritsky & Boeger (1989) (Monogenea) based on the D1-D3 domains of large subunit rDNA. Parasitology 133, 43–53. https://doi.org/10.1017/S0031182006009942

Šimková, A., Plaisance, L., Matějusová, I., Morand, S., Verneau, O., 2003. Phylogenetic relationships of the Dactylogyridae Bychowsky, 1933 (Monogenea: Dactylogyridea): the need for the systematic revision of the Ancyrocephalinae Bychowsky, 1937. Syst. Parasitol. 54, 1–11.

https://doi.org/10.1023/A:1022133608662

Singh, H.S., Chaudhary, A., 2010. Genetic characterization of *Dactylogyroides longicirrus* (Tripathi, 1959) Gussev, 1976 by nuclear 28S segment of ribosomal DNA with a morphological redescription. Sci Parasitol 11, 119–127.

Soares, G.B., Domingues, M. V., Adriano, E.A., 2021. An integrative taxonomic study of *Susanlimocotyle narina* n. gen. n. sp. (Monogenoidea, Dactylogyridae) from the nasal cavities of a marine catfish (Siluriformes, Ariidae) from the Atlantic Amazon coast of Brazil and new molecular data of *Chauhanellus* spp. Parasitol. Int. 81, 102271. https://doi.org/10.1016/j.parint.2020.102271

Soler-Jiménez, L.C., García-Gasca, A., Fajer-Ávila, E.J., 2012. A new species of *Euryhaliotrematoides* Plaisance & Kritsky, 2004 (Monogenea: Dactylogyridae) from the gills of the spotted rose snapper *Lutjanus guttatus* (Steindachner) (Perciformes: Lutjanidae). Syst. Parasitol. 82, 113–119. https://doi.org/10.1007/s11230-012-9351-1

Soo, O.Y.M., 2019. A new species of *Haliotrema* (Monogenea: Ancyrocephalidae (*sensu lato*) Bychowsky & Nagibina, 1968) from holocentrids off Langkawi Island, Malaysia with notes on the phylogeny of related *Haliotrema* species. Parasitol. Int. 68, 31–39. https://doi.org/10.1016/j.parint.2018.09.003

Soo, O.Y.M., Tan, W.B., 2021. *Hamatopeduncularia* Yamaguti, 1953 (Monogenea: Ancylodiscoididae) from catfish off Peninsular Malaysia: Description of two new species and insights on the genus. Parasitol. Int. 81, 102282. https://doi.org/10.1016/j.parint.2021.102282

Strona, G., Stefani, F., Galli, P., 2009. Field preservation of monogenean parasites for molecular and morphological analyses. Parasitol. Int. 58, 51–54. https://doi.org/10.1016/J.PARINT.2008.10.001

Stuessy, T.F., Hörandl, E., 2014. The importance of comprehensive phylogenetic (evolutionary) classification-a response to Schmidt-Lebuhn's commentary on paraphyletic taxa. Cladistics 30, 291–293. https://doi.org/10.1111/cla.12038

Sun, Y., Li, M., Yang, T., 2014. Studies on *Lethrinitrema* Lim & Justine, 2011 (Monogenea: Dactylogyridae),

with the description of two new species, a key to the genus and a phylogenetic analysis based on rDNA sequences. Syst. Parasitol. 88, 119–139. https://doi.org/10.1007/s11230-014-9482-7

Suriano, D.M., Incorvaia, I.S., 1995. Ancyrocephalid (Monogenea) parasites from siluriform fishes from the Paranean-Platean ichthyogeographical province in Argentina. Acta Parasitol. 40, 113–124.

Taborsky, M., 2009. Biased citation practice and taxonomic parochialism. Ethology 115, 105–111. https://doi.org/10.1111/j.1439-0310.2009.01610.x

Talavera, G., Castresana, J., 2007. Improvement of phylogenies after removing divergent and ambiguously aligned blocks from protein sequence alignments. Syst. Biol. 56, 564–577. https://doi.org/10.1080/10635150701472164

Tan, W.B., Fong, M.Y., Lim, L.H.S., 2011. Relationships of the heteronchocleidids (*Heteronchocleidus*, *Eutrianchoratus* and *Trianchoratus*) as inferred from ribosomal DNA nucleotide sequence data. Raffles Bull. Zool. 59, 127–138.

Teugels, G.G., 1996. Taxonomy, phylogeny and biogeography of catfishes (Ostariophysi, Siluroidei): an overview. Aquat. Living Resour. 9, 9–34. https://doi.org/10.1051/alr:1996039

Theisen, S., Palm, H.W., Al-Jufaili, S.H., Kleinertz, S., 2017. *Pseudempleurosoma haywardi* sp. nov. (Monogenea: Ancyrocephalidae (*sensu lato*) Bychowsky & Nagibina, 1968): an endoparasite of croakers (Teleostei: Sciaenidae) from Indonesia. PLoS One 12, e0184376. https://doi.org/10.1371/journal.pone.0184376

Theisen, S., Palm, H.W., Stolz, H., Al-Jufaili, S.H., Kleinertz, S., 2018. Endoparasitic *Paradiplectanotrema klimpeli* sp. nov. (Monogenea: Ancyrocephalidae) from the greater lizardfish *Saurida tumbil* (Teleostei: Synodontidae) in Indonesia. Parasitol. Open 4, e13. https://doi.org/10.1017/pao.2018.8

Urlings, M.J.E., Duyx, B., Swaen, G.M.H., Bouter, L.M., Zeegers, M.P., 2021. Citation bias and other determinants of citation in biomedical research: findings from six citation networks. J. Clin. Epidemiol. 132, 71–78. https://doi.org/10.1016/j.jclinepi.2020.11.019

Van der Stocken, T., Hugé, J., Deboelpaep, E., Vanhove, M.P.M., Janssens de Bisthoven, L., Koedam, N., 2016. Academic capacity building: holding up a mirror. Scientometrics 106, 1277–1280. https://doi.org/10.1007/s11192-015-1811-3

Van Steenberge, M.W., Vanhove, M.P.M., Chocha Manda, A., Larmuseau, M.H.D., Swart, B.L., Khang'Mate, F., Arndt, A., Hellemans, B., Van Houdt, J., Micha, J.C., Koblmüller, S., Roodt-Wilding, R., Volckaert, F.A.M., 2020. Unravelling the evolution of Africa's drainage basins through a widespread freshwater fish, the African sharptooth catfish *Clarias gariepinus*. J. Biogeogr. 47, 1739–1754. https://doi.org/10.1111/JBI.13858

Vanhove, M.P.M., Hablützel, P.I., Pariselle, A., Šimková, A., Huyse, T., Raeymaekers, J.A.M., 2016. Cichlids: a host of opportunities for evolutionary parasitology. Trends Parasitol. 32, 820–832. https://doi.org/10.1016/J.PT.2016.07.002

Vanhove, M.P.M., Pariselle, A., Van Steenberge, M., Raeymaekers, J.A.M., Hablützel, P.I., Gillardin, C., Hellemans, B., Breman, F.C., Koblmüller, S., Sturmbauer, C., Snoeks, J., Volckaert, F.A.M., Huyse, T., 2015. Hidden biodiversity in an ancient lake: phylogenetic congruence between Lake Tanganyika tropheine cichlids and their monogenean flatworm parasites. Sci. Rep. 5, 1–15. https://doi.org/10.1038/srep13669

Verma, J., Agrawal, N., Verma, A.K., 2017. The use of large and small subunits of ribosomal DNA in evaluating phylogenetic relationships between species of *Cornudiscoides* Kulkarni, 1969 (Monogenoidea: Dactylogyridae) from India. J. Helminthol. 91, 206–214. https://doi.org/10.1017/S0022149X16000134

Villar-Torres, M., Repullés-Albelda, A., Montero, F.E., Raga, J.A., Blasco-Costa, I., 2019. Neither *Diplectanum* nor specific: a dramatic twist to the taxonomic framework of *Diplectanum* (Monogenea: Diplectanidae). Int. J. Parasitol. 49, 365–374. https://doi.org/10.1016/J.IJPARA.2018.11.003

Wheeler, T.A., Beverley-Burton, M., 1989. Systematics of *Onchocleidus* Mueller, 1936 (Monogenea: Ancyrocephalidae): generic revision. Can. J. Zool. 67, 136–157. https://doi.org/10.1139/z89-020

1491 Wheeler, T.A., Klassen, G.J., 1988. *Thylacicleidus serendipitus* n.gen., n.sp. (Monogenea: Ancyrocephalidae)
1492 from the Indonesian freshwater puffer *Tetraodon fluviatilis* (Tetraodontiformes: Tetraodontidae). Can.
1493 J. Zool. 66, 1928–1930. https://doi.org/10.1139/z88-281

1494 Wickham, H., 2016. ggplot2: Elegant graphics for data analysis, 2nd ed, Use R! Springer, Switzerland.

1495 Wiens, J.J., Tiu, J., 2012. Highly incomplete taxa can rescue phylogenetic analyses from the negative impacts
1496 of limited taxon sampling. PLoS One 7, e42925. https://doi.org/10.1371/JOURNAL.PONE.0042925

1497 Wu, X., Li, A., Zhu, X., Xie, M., 2005. Description of *Pseudorhabdosynochus seabassi* sp. n. (Monogenea:
1498 Diplectanidae) from *Lates calcarifer* and revision of the phylogenetic position of *Diplectanum grouperi*
1499 (Monogenea: Diplectanidae) based on rDNA sequence data. Folia Parasitol.. 52, 231–240.
1500 https://doi.org/10.14411/FP.2005.031

1501 Wu, X.Y., Zhu, X.Q., Xie, M.Q., Li, A.X., 2007. The evaluation for generic-level monophyly of
1502 Ancyrocephalinae (Monogenea, Dactylogyridae) using ribosomal DNA sequence data. Mol.
1503 Phylogenet. Evol. 44, 530–544. https://doi.org/10.1016/j.ympev.2007.03.025

1504 Wu, X.Y., Zhu, X.Q., Xie, M.Q., Li, A.X., 2006. The radiation of *Haliotrema* (Monogenea: Dactylogyridae:
1505 Ancyrocephalinae): molecular evidence and explanation inferred from LSU rDNA sequences.
1506 Parasitology 132, 659–668. https://doi.org/10.1017/S003118200500956X

1507 Wu, X.Y., Zhu, X.Q., Xie, M.Q., Wang, J.Q., Li, A.X., 2008. The radiation of *Thaparocleidus* (Monogenoidea:
1508 Dactylogyridae: Ancylodiscoidinae): phylogenetic analyses and taxonomic implications inferred from
1509 ribosomal DNA sequences. Parasitol. Res. 102, 283–288. https://doi.org/10.1007/s00436-007-0760-z

1510 Xie, Z., Ma, J., Yang, K., Duan, C., Guo, A., Yue, C., 2019. Morphological description and molecular phylogeny
1511 of the *Gussevia asota* parasite on *Astronotus ocellatus*. Prog. Fish. Sci. 40, 87–93.
1512 https://doi.org/10.19663/j.issn2095-9869.20171226001

1513 Yamada, F.H., Acosta, A.A., Yamada, P. de O.F., Scholz, T., da Silva, R.J., 2018. A new species of
1514 *Aphanoblastella* Kritsky, Mendoza-Franco and Scholz, 2000 (Monogenea, Dactylogyridae) parasitic on

heptapterid catfish (Siluriformes) in the Neotropical region. Acta Parasitol. 63, 772–780. https://doi.org/10.1515/ap-2018-0092

Yamaguti, Satyu, 1965. New Monogenetic Trematodes from Hawaiian Fishes, I. Pacific Sci. XIX, 55–95.

Young, P.C., 1968. Ten new species of *Haliotrema* (Monogenoidea: Dactylogyridae) from Australian fish and a revision of the genus. J. Zool. 154, 41–75. https://doi.org/10.1111/j.1469-7998.1968.tb05039.x

Yu, G., Lam, T.T.-Y., Zhu, H., Guan, Y., 2018. Two methods for mapping and visualizing associated data on phylogeny using ggtree. Mol. Biol. Evol. 35, 3041–3043. https://doi.org/10.1093/molbev/msy194

Yu, G., Smith, D.K., Zhu, H., Guan, Y., Lam, T.T.-Y., 2017. ggtree : an R package for visualization and annotation of phylogenetic trees with their covariates and other associated data. Methods Ecol. Evol. 8, 28–36. https://doi.org/10.1111/2041-210X.12628

Zago, A.C., Franceschini, L., Müller, M.I., Silva, R.J. Da, 2018. A new species of *Cacatuocotyle* (Monogenea, Dactylogyridae) parasitizing *Astyanax* spp. (Characiformes, Characidae) from Brazil, including molecular data and a key to species identification. Acta Parasitol. 63, 261–269. https://doi.org/10.1515/ap-2018-0030

Zago, A.C., Franceschini, L., Abdallah, V.D., Müller, M.I., Azevedo, R.K., da Silva, R.J., 2021. Morphological and molecular data of new species of *Characithecium* and *Diaphorocleidus* (Monogenea: Dactylogyridae) from Neotropical characid fishes. Parasitol. Int. 84. https://doi.org/10.1016/j.parint.2021.102406

Zago, A.C., Yamada, F.H., de Oliveira Fadel Yamada, P., Franceschini, L., Bongiovani, M.F., da Silva, R.J., 2020. Seven new species of *Urocleidoides* (Monogenea: Dactylogyridae) from Brazilian fishes supported by morphological and molecular data. Parasitol. Res. 119, 3255–3283. https://doi.org/10.1007/s00436-020-06831-z

Zhang, D., Li, W., Zou, H., Wu, S., Li, M., Jakovlić, I., Zhang, J., Chen, R., Wang, G., 2020. Mitochondrial genomes and 28S rDNA contradict the proposed obsoletion of the order Tetraonchidea

1539 (Platyhelminthes: Monogenea). Int. J. Biol. Macromol. 143, 891–901.
1540 https://doi.org/10.1016/J.IJBIOMAC.2019.09.150

1541 Zhang, D., Zou, H., Wu, S.G., Li, M., Jakovlić, I., Zhang, J., Chen, R., Li, W.X., Wang, G.T., 2019. Evidence for
1542 adaptive selection in the mitogenome of a mesoparasitic monogenean flatworm *Enterogyrus*
1543 *malmbergi*. Genes (Basel). 10, 863. https://doi.org/10.3390/genes10110863

Table 1. Specimen data for DNA sequences used for phylogenetic reconstruction of Dactylogyridae including host species, GenBank accession numbers, locality by country, and reference.

Genera and species	Host	Isolate/Voucher	28S rDNA	18S rDNA	ITS1	COI mtDNA	Locality	Reference
Actinocleidus Mueller, 1937								
Actinocleidus recurvatus Mizelle & Donahue, 1944	*Lepomis gibbosus* (Linnaeus, 1758)		AJ969951				Slovakia	Šimková et al. (2006)
Ameloblastella Kritsky, Mendoza-Franco & Scholz, 2000								
Ameloblastella chavarriai (Price, 1938)	*Rhamdia quelen* (Quoy & Gaimard, 1824)	AmchRq1	KP056251				Mexico	Mendoza-Palmero et al. (2015)
Ameloblastella edentensis Mendoza-Franco, Mendoza-Palmero & Scholz, 2016	*Hypophtalmus edentatus* Spix & Aggasiz, 1829	Am16He	KP056255				Peru	Mendoza-Palmero et al. (2015)
Ameloblastella unapioides Mendoza-Franco, Mendoza-Palmero & Scholz, 2016	*Sorubim lima* (Bloch & Schneider, 1901)	Am8SI	KP056254				Peru	Mendoza-Palmero et al. (2015)
Anacanthorus Mizelle & Price, 1965								
Anacanthorus lepyrophallus Kritsky, Boeger & Van Every, 1992	*Serrasalmus maculatus* Kner, 1858	PR04/ PR214a1[a]	MH843718			MK757436	Brazil	Moreira et al. (2019a, 2019b)
Anacanthorus paraxaniophallus Moreira, Carneiro, Ruz & Luque, 2019	*Serrasalmus marginatus* Valenciennes, 1837	PR50/ PR105b2[a]	MH843717			MK757438	Brazil	Moreira et al. (2019a, 2019b)
Anacanthorus penilabiatus Boeger, Husak & Martins, 1995	*Piaractus mesopotamicus* (Holmberg, 1887)	PR05/ PR228a3[a]	MH843719			MK757435	Brazil	Moreira et al. (2019a, 2019b)
Ancyrocephalus Creplin, 1839								
Ancyrocephalus mogurndae (Yamaguti, 1940)	*Siniperca chuatsi* (Basilewsky, 1855)		DQ157667				China	Wu et al. (2006)
Ancyrocephalus paradoxus Creplin, 1839	*Sander lucioperca* (Linnaeus, 1758)		AJ969952				Czech Republic	Šimková et al. (2006)
Ancyrocephalus percae Ergens, 1966	*Perca fluviatilis* Linnaeus, 1758	Ac3	KF499080				Finland	Behrmann-Godel et al. (2014)

Aphanoblastella Kritsky, Mendoza-Franco & Scholz, 2000						
Aphanoblastella aurorae Mendoza-Palmero, Scholz, Mendoza- Franco & Kuchta, 2012	*Goeldiella eques* (Müller & Troschel, 1849)	ApauGe	KP056239		Peru	Mendoza-Palmero et al. (2015)
Aphanoblastella magna Yamada, Acosta, Yamada, Scholz & Da Silva, 2018	*Pimelodella avanhandavae* Eigenmann, 1917	1	MH688484		Brazil	Yamada et al. (2018)
Aphanoblastella travassosi (Price, 1938)	*Rhamdia guatemalensis* (Günther, 1864)	2	MK358458		Mexico	Acosta et al. (2019)
Boegeriella Mendoza-Palmero & Hsiao, 2020						
Boegeriella conica (Mendoza-Palmero, Mendoza-Franco, Acosta & Scholz, 2019)	*Platynematichthys notatus* (Jardine, 1841)	Ancy10Pn2	KP056225		Peru	Mendoza-Palmero et al. (2015)
Boegeriella ophiocirrus (Mendoza-Palmero, Mendoza-Franco, Acosta & Scholz, 2019)	*Platystomatichthys sturio* (Kner, 1858)	2	MK834511		Peru	Mendoza-Palmero et al. (2019)
Bravohollisia Bychowsky & Nagibina, 1970						
Bravohollisia maculatus (Venkatanarasaiah, 1984)	*Pomadasys maculatus* (Bloch, 1793)	SYSU20060429-3	KJ571008	KJ571018	China	Sun et al. (2014)
Bravohollisia plectorhynchus Li, Zhang, Chen & Chen, 2005	*Plectorhinchus* sp.	SYSU20060502-2	KJ571010	KJ571019	China	Sun et al. (2014)
Bravohollisia tecta Bychowsky & Nagibina, 1970	*Pomadasys maculatus*	SYSU20060429-4	KJ571012	KJ571020	China	Sun et al. (2014)
Bychowskyella Akhmerov, 1952						
Bychowskyella pseudobagri Akhmerov, 1952	*Tachysurus fulvidraco* (Richardson, 1846)		EF100541		China	Wu et al. (2008)
Caballeria Bychowsky & Nagibina, 1970						
Caballeria intermedius Lim, 1995	*Pomadasys argenteus* (Forsskål, 1775)	SYSU20060501-4	KJ571013		China	Sun et al. (2014)
Cacatuocotyle Boeger, Domingues & Kritsky, 1997						
Cacatuocotyle papilionis Zago, Franceschini, Müller & da Silva, 2018	*Astyanax lacustris* (Lütgen, 1875)		MG832889		Brazil	Zago et al. (2018)

Characithecium Mendoza-Franco, Reina & Torchin, 2009								
Characithecium paranpanemense Zago, Franceschini, Abdallah, Müller, Azevedo & da Silva, 2021	*Psalidodon paranae* (Eigenmann, 1914)	2	MZ408902			MZ408251	Brazil	Zago et al. (2021)
Characidotrema Paperna & Thurston, 1968								
Characidotrema nursei Ergens, 1973	*Brycinus nurse* (Rüppell, 1832)	S	MK012540	MK014158	MK014158		Sudan	Řehulková et al. (2019)
Characidotrema vespertilio Kičinjaová & Řehulková, 2019	*Brycinus imberi* (Peters, 1852)	C	MK012543	MK014161	MK014161		Dem. Rep. of the Congo	Řehulková et al. (2019)
Chauhanellus Bychowsky & Nagibina, 1969								
Chauhanellus auriculatum Lim, 1994	*Plicofollis argyropleuron* (Valenciennes, 1840)	Ca1	MN108169	MN105020			Malaysia	Soo and Tan (2021)
Chauhanellus boegeri Domingues & Fehlauer, 2006	*Genidens genidens* (Cuvier, 1829)	ChboGg	KP056241				Brazil	Mendoza-Palmero et al. (2015)
Chauhanellus intermedius Lim, 1994	*Hexanematichthys sagor* (Hamilton, 1822)	Ci1	MN108172	MN105023			Malaysia	Soo and Tan (2021)
Chauhanellus sp.	*Genidens genidens*	ChGg	KP056242				Brazil	Mendoza-Palmero et al. (2015)
Cichlidogyrus Paperna, 1960								
Cichlidogyrus arthracanthus Paperna, 1960	*Coptodon guineensis* (Günther, 1862)	PC60	HQ010022	HE792783	HE792783		Senegal	Mendlová et al. (2010, 2012)
Cichlidogyrus attenboroughi Kmentová, Gelnar, Koblmüller & Vanhove, 2016	*Benthochromis tricoti* (Poll, 1948)	PB46 CiAt	MH708146	MH708153	MH708153		Burundi	Kmentová et al. (2018)
Cichlidogyrus halli (Price & Kirk, 1967)	*Oreochromis niloticus* x *mweruensis*	C ha	MG973075	MG973075	MG973075	MG970255	Dem. Rep. of the Congo	Vanhove et al. (2018)
Cichlidogyrus pouyaudi Pariselle & Euzet, 1994	*Tylochromis intermedius* (Boulenger, 1916)	PC69	HQ010039	HE792793	HE792793		Senegal	Mendlová et al. (2010, 2012)
Cichlidogyrus sclerosus Paperna & Thurston, 1969	*Oreochromis niloticus* Linnaeus, 1758		DQ157660	DQ537359	DQ537359		China	Wu et al. (2006, 2007)

Cichlidogyrus zambezensis Douëllou, 1993	*Serranochromis macrocephalus* (Boulenger, 1899)	AP375	MW580361	MW580384	MW580384	Zambia	Cruz-Laufer et al. (2021b)
Cornudiscoides Kulkarni, 1969							
Cornudiscoides geminus Gusev, 1976	*Mystus vittatus* (Bloch, 1794)	E07, EMBOSS gc	KU358727	KU358728		India	Verma et al. (2017)
Cornudiscoides proximus Gusev, 1976	*Mystus vittatus*	C08, EMBOSS pc	KU358726	KU235550		India	Verma et al. (2017)
Cosmetocleithrum Kritsky, Thatcher & Boeger, 1986							
Cosmetocleithrum bifurcum Mendoza-Franco, Mendoza-Palmero & Scholz, 2016	*Hassar orestis* (Steindachner, 1875)	Co8H2	KP056216			Peru	Mendoza-Palmero et al. (2015)
Cosmetocleithrum bulbocirrus Kritsky, Thatcher & Boeger, 1986	*Pterodoras granulosus* (Valenciennes, 1821)		MG001326			Brazil	Acosta et al. (2018)
Cosmetocleithrum trachydorasi (Acosta, Scholz, Blasco-Costa, Alves & da Silva, 2017)	*Trachydoras paraguayensis* (Eigenmann & Ward, 1907)		MG001323			Brazil	Acosta et al. (2018)
Dactylogyridae gen. sp. 13	*Hypophtalmus edentatus* Spix & Aggasiz, 1829	Ancy13He2	KP056230			Peru	Mendoza-Palmero et al. (2015)
Dactylogyridae gen. sp. 18	*Pseudoplatystoma fasciatum* (Linnaeus, 1766)	Ancy18Pf	KP056231			Peru	Mendoza-Palmero et al. (2015)
Dactylogyridae gen. sp. 23	*Platysilurus mucosus* (Vaillant, 1880)	Ancy23Pm	KP056232			Peru	Mendoza-Palmero et al. (2015)
Dactylogyridae gen. sp. 26	*Platynematichthys notatus* (Jardine, 1841)	Ancy26Pn	KP056234			Peru	Mendoza-Palmero et al. (2015)
Dactylogyridae gen. sp. 4	*Ageneiosus vittatus* Steindachner, 1908	Ancy4Av1	KP056218			Peru	Mendoza-Palmero et al. (2015)
Dactylogyridae gen. sp. 9	*Platynematichthys notatus*	Ancy9Pn5	KP056222			Peru	Mendoza-Palmero et al. (2015)

Dactylogyroides Gusev, 1963							
Dactylogyroides tripathii (Yamaguti, 1963)	*Pethia ticto* (Hamilton, 1822)		JX993982			India	Chiary et al. (2013)
Dactylogyrus Diesing, 1859							
Dactylogyrus bicornis Malevitskaja, 1941	*Rhodeus meridionalis* Karaman, 1924	ROME Bicornis	KY629345			Greece	Šimková et al. (2003)
Dactylogyrus extensus Mueller & Van Cleave, 1932	*Cyprinus caprio* Linnaeus, 1758		AJ969944	AJ564129	AJ564129	Czech Republic	Šimková et al. (2003, 2006)
Dactylogyrus lamellatus Akhmerow, 1952	*Ctenopharyngodon idella* (Valenciennes, 1844)		AJ969948	AJ564141	AJ564141	Czech Republic	Šimková et al. (2006)
Dactylogyrus mascomai El Gharbi, Renaud & Lambert, 1993	*Luciobarbus graellsii* (Steindachner, 1866)	LUGL Mascomai S13	MN338215	MN365680	MN365680	Spain	Benovics et al. (2020a)
Demidospermus Suriano, 1983							
Demidospermus anus Suriano, 1983	*Loricariichthys platymetopon* Isbrücker & Nijssen, 1979	2	KY766957			Brazil	Franceschini et al. (2018)
Demidospermus mortenthaleri Mendoza-Palermo, Scholz, Mendoza-Franco & Kuchta, 2012	*Brachyplatystoma juruense* (Boulenger, 1898)	DemoBj1	KP056245			Peru	Mendoza-Palmero et al. (2015)
Demidospermus prolixus Franceschini, Zago, Müller, Francisco, Takemoto & da Silva, 2017	*Loricaria prolixa* (Isbrücker & Nijssen, 1978)		KY766955			Brazil	Franceschini et al. (2018)
Demidospermus rhinelepisi Acosta, Scholz, Blasco-Costa, Alves & da Silva, 2017	*Rhinelepis aspera* Spix & Agassiz, 1829		MG001324			Brazil	Acosta et al. (2018)
Demidospermus sp. *11*	*Brachyplatystoma vaillantii* (Valenciennes, 1840)	De11Bv	KP056235			Peru	Mendoza-Palmero et al. (2015)
Demidospermus sp. *23*	*Brachyplatystoma vaillantii*	De23Bv	KP056236			Peru	Mendoza-Palmero et al. (2015)
Diaphorocleidus Jogunoori, Kritsky & Venkatanarasaiah, 2004							

Diaphorocleidus magnus Zago, Franceschini, Abdallah, Müller, Azevedo & da Silva, 2021	*Astyanax lacustris* (Lütgen, 1875)	1	MZ408903			MZ408253	Brazil	Zago et al. (2021)
Diaphorocleidus neotropicalis Zago, Franceschini, Abdallah, Müller, Azevedo & da Silva, 2021	*Astyanax lacustris* (Lütgen, 1875)	1	MZ408906			MZ408254	Brazil	Zago et al. (2021)
Dogielius Bychowsky, 1936								
Dogielius catlaius (Jain, 1962)	*Labeo rohita (*Hamilton, 1822)		KC687091				India	Dash et al. (2014)
Enterogyrus Paperna, 1963								
Enterogyrus coronatus Pariselle, Lambert & Euzet, 1991	*Tilapia dageti* Thys van den Audenaerde, 1967		HQ010030				Senegal	Mendlová et al. (2010)
Enterogyrus malmbergi Bilong Bilong, 1988	*Oreochromis niloticus*	GZ-ZSDX	MN152976			MN095193	China	Zhang et al. (2019)
Ergenstrema Paperna, 1964								
Ergenstrema mugilis Paperna, 1964	*Chelon ramada* (Risso, 1827)		JN996800	JN996835	JN996835		Spain	Blasco-Costa et al. (2012)
Euryhaliotrema Kritsky & Boeger, 2002								
Euryhaliotrema johnii Tripathi, 1959	*Lutjanus johnii* (Bloch, 1792)	ZSU 20060501-1	EU836193	EU836214			China	Sun et al. (2014)
Euryhaliotrema mehen (Solar-Jiménez, Garcia-Gasca & Fajer-Ávila, 2012)	*Lutjanus guttatus* (Steindachner, 1869)	LSJ-2011	HQ615997				Mexico	Soler-Jiménez et al. (2012)
Euryhaliotrema pirulum (Plaisance & Kritsky, 2004)	*Chaetodon lunula* (Lacepède, 1802)		AY820618	AY820607			French Polynesia	Plaisance et al. (2005)
Euryhaliotrema spirotubiforum (Zhang in Zhang, Yang & Liu, 2001)	*Lutjanus stellatus* (Akazaki, 1983)		DQ157656	DQ537347			China	Wu et al. (2006, 2007)
Eutrianchoratus Paperna, 1969								
Eutrianchoratus cleithrium Lim, 1989	*Belontia hasselti* (Cuvier, 1831)		HQ719224				Malaysia	Tan et al. (2011)
Glyphidohaptor Kritsky, Galli & Yang, 2007								

Glyphidohaptor safiensis Al Jufaili, Machkevsky, Kindi & Palm, 2020	*Siganus canaliculatus*	7	MN176409	MN213150	MN213150	Oman	Al Jufaili et al. (2020)
Gobioecetes Ogawa & Ito, 2017							
Gobioecetes biwaensis Ogawa & Ito, 2017	*Rhinogobius* sp. OM	M37	LC494515	LC494518	LC494518	Japan	Nitta and Nagasawa (2020)
Gobioecetes longibasis Nitta & Nagasawa, 2020	*Rhinogobius similis* Gill, 1859	M194	LC494516	LC494519	LC494519	Japan	Nitta and Nagasawa (2020)
Gussevia Kohn & Paperna, 1964							
Gussevia asota Kritsky, Thatcher & Boeger, 1989	*Astronotus ocellatus* (Agassiz, 1831)	DMS	MG596661			China	Xie et al. (2019)
Haliotrema Johnston & Tiegs, 1922							
Haliotrema angelopterum Plaisance, Bouamer & Morand, 2004	*Chaetodon kleinii* Bloch, 1790		AY820620	AY820609		Palau	Plaisance et al. (2005)
Haliotrema bilobatus (Yamaguti, 1953)	*Drepane punctata* (Linnaeus, 1758)		MG593837			Malaysia	Soo (2019)
Haliotrema chenhsintaoi Zhang, 2001	*Branchiostegus auratus* (Kishinouye, 1907)		DQ537371	DQ537345		China	Wu et al. (2007)
Haliotrema cromileptis Young, 1968	*Epinephelus coioides* (Hamilton, 1822)		EU523146	EU523144	EU523145	Vietnam	Dang et al. (2010)
Haliotrema johnstoni Bychowsky & Nagibina, 1970	*Upeneus luzonius* Jordan & Seale, 1907		DQ157664			China	Wu et al. (2007)
Haliotrema magnihamus Bychowsky & Nagibina, 1970	*Drepane punctata* (Linnaeus, 1758)		MG593838			Malaysia	Soo (2019)
Haliotrema scyphovagina Yamaguti, 1968	*Forcipiger flavissimus* Jordan & McGregor, 1898		AY820622	AY820611		French Polynesia	Plaisance et al. (2005)
Haliotrema susanae Soo, 2018	*Myripristis murdjan* (Forsskål, 1775)		MG518632			Malaysia	Soo (2019)
Haliotrematoides Kritsky, Yang & Sun, 2009							
Haliotrematoides guttati (García-Vargas, Fajer-Ávila & Lamothe-Argumedo, 2008)	*Lutjanus guttatus*		HQ615993	JN054406		Mexico	Soler-Jiménez et al. (2012)

Haliotrematoides plectridium Kritsky & Mendoza-Franco, 2009	*Lutjanus guttatus*		HQ615994				Mexico	García-Vásquez et al. (2015)
Haliotrematoides spinatus Kritsky & Mendoza-Franco, 2009	*Lutjanus guttatus*		HQ615995	JN054404			Mexico	Soler-Jiménez et al. (2012)
Hamatopeduncularia Yamaguti, 1953								
Hamatopeduncularia arii Yaamaguti, 1953	*Arius jella* Day, 1877			KT252895			Mexico	Illa et al. (2019)
Hamatopeduncularia bagre Hargis, 1955	*Bagre marinus* (Mitchill, 1815)	5	MG586871				Mexico	Mendoza-Franco et al. (2018)
Hamatopeduncularia isosimplex Lim, 1996	*Arius maculatus* (Thunberg, 1792)	Hi1	MN108167	MN105018			Malaysia	Soo and Tan (2021)
Hamatopeduncularia petalumvaginata Soo & Tan, 2021	*Nemapteryx caelata* (Valenciennes, 1840)	Hp1	MN108164	MN105015			Malaysia	Soo and Tan (2021)
Heteronchocleidus Bychowsky, 1957								
Heteronchocleidus buschkieli Bychowsky, 1957	*Macropodus opercularis* (Linnaeus, 1758)		AY841876				China	Tan et al. (2011)
Heteropriapulus Kritsky, 2007								
Heteropriapulus heterotylus (Jogunoori, Kritsky & Venkatanarasaiah, 2004)	*Pterygoplichthys ambrosettii* (Holmberg, 1893)		MF116370				Brazil	Acosta et al. (2017)
Heteropriapulus simplex Li & Huang, 2012	*Pterygoplichthys ambrosettii*		MF116372				Brazil	Acosta et al. (2017)
Kapentagyrus Kmentová, Gelnar & Vanhove 2018								
Kapentagyrus limnotrissae (Paperna, 1973)	*Limnotrissa miodon* (Boulenger, 1906)	LI14	MH071782	MH071808	MH071808	MK598084	Dem. Rep. of the Congo	Kmentová et al. (2018, 2020b)
Kapentagyrus tanganicanus Kmentová, Gelnar & Vanhove 2018	*Stolothrissa tanganicae* Regan, 1907	LI8	MH071783	MH071807	MH071807	MK598180	Dem. Rep. of the Congo	Kmentová et al. (2018, 2020b)
Lethrinitrema Lim & Justine, 2011								
Lethrinitrema grossecurvitubum (Li & Chen, 2005)	*Lethrinus nebulosus* (Forsskål, 1775)	ZSU 20060522-1	EU836204	EU836225			China	Sun et al. (2014)

Lethrinitrema nebulosum Sun, Li & Yang, 2014	*Lethrinus nebulosus*	ZSU 20060524-1	EU836203	EU836224		China	Sun et al. (2014)
Ligictaluridus Beverley-Burton, 1984							
Ligictaluridus pricei (Mueller, 1936)	*Ameiurus nebulosus* (Lesueur, 1819)		AJ969939	AJ490168	AJ490168	Czech Republic	Šimková et al. (2003, 2006)
Ligophorus Euzet & Suriano, 1977							
Ligophorus imitans Euzet & Suriano, 1977	*Chelon ramada* (Risso, 1827)		JN996813	JN996849	JN996849	Spain	Blasco-Costa et al. (2012)
Ligophorus leporinus (Zhang & Ji, 1981)	*Mugil cephalus* Linnaeus, 1758		DQ537380			China	Wu et al. (2007)
Ligophorus vanbenedenii (Parona & Perugia, 1890)	*Chelon auratus* (Risso, 1810)		JN996801	JN996836	JN996836	Spain	Blasco-Costa et al. (2012)
Metahaliotrema Yamaguti, 1953							
Metahaliotrema digyroides (Zhang in Zhang, Yang & Liu, 2001)	*Gerres macrosoma* Cuvier, 1830		DQ537377	DQ537349		China	Wu et al. (2007)
Metahaliotrema scatophagi Yamaguti, 1953	*Scatophagus argus* (Linnaeus, 1766)		DQ157646	DQ537352		China	Wu et al. (2006, 2007)
Metahaliotrema subancistroides (Zhang in Zhang, Yang & Liu, 2001)	*Gerres decacanthus* (Bleeker, 1864)	ZSU 20050917B-1	EU836210	EU836231		China	Sun et al. (2014)
Mexicana Caballero & Bravo-Hollis, 1959							
Mexicana rubra Camargo, Luque & Santos, 2017	*Orthopristis ruber* (Cuvier, 1830)	E514	KY553147	KY553146		Brazil	Camargo et al. (2017)
Mymarothecium Kritsky, Boeger & Jégu, 1998							
Mymarothecium viatorum Boeger, Piasecki & Sobecka, 2002	*Piaractus mesopotamicus* (Holmberg, 1887)	PR84	MH843723			Brazil	Moreira et al. (2019b)
Nanayella Acosta, Mendoza-Palmero, da Silva & Scholz, 2019							
Nanayella aculeatrium Acosta, Mendoza-Palmero, da Silva & Scholz, 2019	*Sorubim lima* (Bloch & Schneider, 1801)	Ancy12Sl	KP056228			Peru	Mendoza-Palmero et al. (2015)
Nanayella amplofalcis Acosta, Mendoza-Palmero, da Silva & Scholz, 2019	*Hemisorubim platyrhynchos* (Valenciennes, 1840)		MG001325			Brazil	Acosta et al. (2018)

Nanayella fluctuatrium Acosta, Mendoza-Palmero, da Silva & Scholz, 2019	*Sorubim lima* (Bloch & Schneider, 1801)		MG001327			Brazil	Acosta et al. (2018)
Onchobdella Paperna, 1968							
Onchobdella aframae Paperna, 1968	*Hemichromis fasciatus* Peters, 1857		HQ010034				Mendlová et al. (2010)
Onchobdella bopeleti Bilong Bilong & Euzet, 1995	*Hemichromis letourneuxi* Sauvage, 1880		HQ010033				Mendlová et al. (2010)
Onchocleidus Mueller, 1936							
Onchocleidus similis Mueller, 1936	*Lepomis gibbosus*		AJ969938	AJ490167	AJ490167	Slovakia	Šimková et al. (2003, 2006)
Paradiplectanotrema Gerasev, Gayevskaya & Kovaleva, 1987							
Paradiplectanotrema klimpeli Theisen, Palm, Stolz, Al-Jufaili & Kleinertz, 2018	*Saurida tumbil* (Bloch, 1795)	ST-2018	MG763101			Indonesia	Theisen et al. (2018)
Parancyrocephaloides Yamaguti, 1938							
Parancyrocephaloides daicoci Yamaguti, 1938	*Dactyloptena peterseni* (Nyström, 1887)		LC190513	LC176447	LC176447	Japan	Ogawa and Itoh (2017)
Parasciadicleithrum Mendoza-Palmero, Blasco-Costa, Hernández-Mena & Pérez-Ponce de León, 2017							
Parasciadicleithrum octofasciatum Mendoza-Palmero, Blasco-Costa, Hernández-Mena & Pérez-Ponce de León, 2017	*Rocio octofasciata* (Regan, 1903)	ExC9 15	KY305885			Mexico	Mendoza-Palmero et al. (2017)
Pavanelliella Kritsky & Boeger, 1998							
Pavanelliella takemotoi Aguiar, Ceccarelli & Luque, 2011	*Pimelodus maculatus* Lacepède, 1803	298		MF398305	MF398305	Brazil	Aguiar et al. (2017)
Platycephalotrema Kritsky & Nitta, 2019							
Platycephalotrema macassarense (Yamaguti, 1963)	*Ratabulus megacephalus* (Tanaka, 1917)	ZSU 20060523-1	EU836207	EU836228		China	Sun et al. (2014)
Platycephalotrema platycephali (Yin & Sproston, 1948)	*Platycephalus indicus* (Linnaeus, 1758)		DQ157662			China	Wu et al. (2006)
Protogyrodactylus Johnston & Tiegs, 1922							
Protogyrodactylus alienus Bychowsky & Nagibina, 1974	*Gerres filamentosus* Cuvier, 1829		DQ157650	DQ537355		China	Wu et al. (2006; 2007)

Protogyrodactylus hainanensis Pan, Ding & Zhang, 1995	*Therapon jarbua* (Forsskål, 1775)		DQ157653			China	Wu et al. (2006)
Pseudancylodiscoides Yamaguti, 1963							
Pseudancylodiscoides sp. 1	*Pseudobagrus fulvidraco* (Richardson, 1846)	HSY1	EF100542	EF100564		China	Wu et al. (2008)
Pseudancylodiscoides sp. 2	*Pseudobagrus fulvidraco*	HSY3	EF100543	EF100565		China	Wu et al. (2008)
Pseudancylodiscoides sp. 3	*Pseudobagrus fulvidraco*	HSY4	EF100544	EF100566		China	Wu et al. (2008)
Pseudempleurosoma Yamaguti, 1965							
Pseudempleurosoma haywardi Theisen, Palm, Al-Jufaili & Kleinertz, 2017	*Johnius amblycephalus*	worm 1 2698625 1 D2	MF115715			Indonesia	Theisen et al. (2018)
Pseudodactylogyrus Gusev, 1965							
Pseudodactylogyrus anguillae (Yin & Sproston, 1948)	*Anguilla anguilla* (Linnaeus, 1758)		AJ969950	AJ490162	AJ490162	Slovakia	Šimková et al. (2003, 2006)
Pseudodactylogyrus bini (Kikuchi, 1929)	*Anguilla Anguilla*		AJ969949	AJ490163	AJ490163	Austria	Šimková et al. (2003, 2006)
Pseudohaliotrema Yamaguti, 1953							
Pseudohaliotrema sphincteroporus Yamaguti, 1953	*Siganus doliatus* Guérin-Méneville, 1829-38		AF382058	AJ287568		Australia	Olson and Littlewood (2002)
Quadriacanthus Paperna, 1961							
Quadriacanthus clariadis Paperna, 1961	*Clarias gariepinus* (Burchell, 1822)		KX685952	KX713994	KX713994	Sudan	Francová et al. (2017)
Quadriacanthus fornicates Francová & Řehulková, 2017	*Clarias gariepinus*		KX685953	KX713995	KX713995	Sudan	Francová et al. (2017)
Quadriacanthus mandibulatus Francová & Řehulková, 2017	*Heterobranchus bidorsalis* Geoffroy Saint-Hilaire, 1809		KX685954	KX713996	KX713996	Sudan	Mendoza-Palmero et al. (2015)
Schilbetrema Paperna & Thurston, 1968							
Schilbetrema sp.	*Pareutropius debauwi* (Boulenger, 1900)	ScPd2	KP056244			West Africa	Mendoza-Palmero et al. (2017)
Sciadicleithrum Kritsky, Thatcher & Boeger, 1989							

Sciadicleithrum bravohollisae Kritsky, Vidal-Martínez & Rodríguez-Canul, 1994	*Vieja fenestrata (*Günther, 1860)	ExC2 3	KY305879				Mexico	Mendoza-Palmero et al. (2017)
Sciadicleithrum meekii Mendoza-Franco, Scholz & Vidal-Martínez, 1997	*Thorichthys meeki* Brind, 1918	ExC10 12	KY305889				Mexico	Mendoza-Palmero et al. (2017)
Scutogyrus Pariselle & Euzet, 1995								
Scutogyrus longicornis (Paperna & Thurston, 1969)	*Oreochromis niloticus*	PC105	HQ010035	HE792800	HE792800	MT447060[b]	Senegal	Mendlová et al. (2010, 2012); Caña-Bozada et al. 2021
Scutogyrus vanhovei Pariselle, Bitja Nyom & Bilong Bilong, 2013	*Pelmatolapia mariae* (Boulenger, 1899)	AP385	MW580366				Cameroon	Cruz-Laufer et al. (2021b)
Susanlimocotyle Soares, Domingues & Adriano, 2020								
Susanlimocotyle narina Soares, Domingues & Adriano, 2020	*Sciades herzbergii* (Bloch, 1794)			MW144824	MW179606			Soares et al. (2021)
Tetrancistrum Goto & Kikuchi, 1917								
Tetrancistrum indicum (Paperna, 1972)	*Siganus canaliculatus* (Park, 1797)	Ti6	MN179335	MN179330			Oman	Al Jufaili et al. (2020)
Tetrancistrum labyrinthus Al Jufaili & Palm, 2017	*Siganus canaliculatus*	Tl6	MN179332	MN179334			Oman	Al Jufaili et al. (2020)
Tetrancistrum sp.	*Siganus fuscescens* (Houttuyn, 1782)		AF026114				Australia	Mollaret et al. (1997)
Thaparocleidus Jain, 1952								
Thaparocleidus siluri (Zandt, 1924)	*Silurus glanis* Linnaeus, 1758		AJ969940	AJ490164	AJ490164		Czech Republic	Šimková et al. (2003, 2006)
Thaparocleidus vistulensis (Sivak, 1932)	*Silurus glanis*		AJ969941	AJ490165	AJ490165		Czech Republic	Šimková et al. (2003, 2006)
Thylacicleidus Wheeler & Klassen, 1988								
Thylacicleidus sp.	*Dichotomyctere fluviatilis* (Hamilton, 1822)	Malaysia-AS-2002		AJ490169	AJ490169		Malaysia	Šimková et al. (2003)
Trianchoratus Price & Berry, 1966								

Trianchoratus gussevi Lim, 1986	*Anabas testudieus* (Bloch, 1792)		AY841875		China	Tan et al. (2011)
Trinigyrus Hanek, Molnár & Fernando, 1974						
Trinigyrus anthus Franceschini, Acosta, Zago, Müller & da Silva, 2020	*Hypostomus regani* (Ihering, 1905)		MN947622	MN916719	Brazil	Franceschini et al. (2020)
Trinigyrus carvalhoi Franceschini, Acosta, Zago, Müller & da Silva, 2020	*Hypostomus ancistroides* (Ihering, 1911)		MN947608	MN922321	Brazil	Franceschini et al. (2020)
Trinigyrus peregrinus Nitta & Nagasawa, 2016	*Pterygoplychthys ambrosettii* (Holmberg, 1893)		MN944890	MN913212	Brazil	Franceschini et al. (2020)
Unibarra Suriano & Incorvaia, 1995						
Unibarra paranoplatensis Suriano & Incorvaia, 1995	*Aguarunichthys torosus* Stewart, 1986	UnpaAt1	KP056219		Peru	Mendoza-Palmero et al. (2015)
Unilatus Mizelle & Kritsky, 1967						
Unilatus unilatus Mizelle & Kritsky, 1967	*Pterygoplychthys ambrosettii*	Unilatus unilatus P ambrosettii 5 Jan/15	MF102106		Brazil	Acosta et al. (2017)
Urocleidoides Mizelle & Price, 1964						
Urocleidoides digitabulum Zago, Yamada, De Oliveira Fadel Yamada, Franceschini, Bongiovani & da Silva, 2020	*Leporinus friderici* (Bloch, 1794)	d ACZ-2020	MT556796	MT594400	Brazil	Zago et al. (2020)
Urocleidoides tenuis Zago, Yamada, De Oliveira Fadel Yamada, Franceschini, Bongiovani & da Silva, 2020	*Apareiodon* sp.	1	MT556797		Brazil	Zago et al. (2020)
Urocleidoides uncinus Zago, Yamada, De Oliveira Fadel Yamada, Franceschini, Bongiovani & da Silva, 2020	*Gymnotus sylvius* Albert & Fernandes-Matioli, 1999	u ACZ-2020	MT556798	MT594473	Brazil	Zago et al. (2020)
Vancleaveus Kritsky, Thatcher & Boeger, 1986						

Vancleaveus janauacaensis Kritsky, Thatcher & Boeger, 1986	*Pterodoras granulosus* (Valenciennes, 1821)	VajaPg1	KP056247				Peru	Mendoza-Palmero et al. (2015)
Xenoligophoroides Dmitrieva, Sanna, Piras, Garippa & Merella, 2018								
Xenoligophoroides cobitis (Ergens, 1963)	*Gobius cobitis* Pallas, 1814	B9	MG194744				Russia	Dmitrieva et al. (2018)
Outgroup: Diplectanidae Monticelli, 1903								
Dolicirroplectanum lacustre Kmentová, Gelnar & Vanhove, 2021	*Lates niloticus* (Linnaeus, 1758)	LN1	MK937579	MK937576	MK937576	MK908186	Uganda	Kmentová et al. (2021)
Paradiplectanum sillagonum (Tripathi, 1959)	*Sillago sihama* (Forsskål, 1775)		AY553626	AY553617			China	Wu et al. (2005)
Pseudorhabdosynochus grouperi (Bu, Leong, Wong, Woo & Foo, 1999)	*Epinephelus coioides* (Hamilton, 1822)		AY553628	AY553618			China	Francová et al. (2017)

[a] 28S and COI sequences with different isolate numbers but same author list, [b] authors report 100% similarity of 28S sequence with sequence published by Mendlová et al. (2010).

Table 2. Substitution models of molecular evolution and partitions for Bayesian inference (BI) and maximum likelihood estimation (ML) of phylogeny of Dactylogyridae. For model specification see the IQ-TREE ModelFinder manual (Kalyaanamoorthy et al., 2017).

Partition	Base pairs	Bayesian inference (BI)	Maximum likelihood estimation (ML)
28S rDNA	641	GTR + F + I + Γ4	GTR + F + R6
18S rDNA: part 1 + part 2	1320 + 496	SYM + I + Γ4	TIM3e + R3
ITS1 rDNA	238	GTR + F + Γ4	TVM + F + R2
COI mtDNA: 1st codon	828/3	GTR + F + I + Γ4	TN + F + Γ4
COI mtDNA: 2nd codon	828/3	GTR + F + Γ4	GTR + F + Γ4
COI mtDNA: 3rd codon	828/3	HKY + F + I + Γ4	HKY + F + R3

Table 3. List of morphological character states for each genus and reference of generic diagnoses used to infer these character states.

Genus (diagnosis reference)	Clade (Fig. 2)	C1	C2	C3	C4	C5	C6	C7	C8	C9	C10	C11	C12	C13	C14	C15	C16	C17	C18	C19	C20	C21	C22
Metahaliotrema (Kritsky et al., 2016)	A1	a	c	c	c	b	a		b	a	a	a	b	a	a	b	a	b	d	a	b	b	a
Protogyrodactylus (Galli and Kritsky, 2008)	A1	a	d	c	d	d	a	b	a	a	b	a		a	a	a	a	b	d	a	b	b	a
Parasciadicleithrum (Mendoza-Palmero et al., 2017)	A2	a	d		c	b	a	b		a		a	a	a	a	a	a	a	d	a		b	a
Gussevia (Kritsky et al., 1986)	A2	a			c		a	b	a	a	d	a	a	a	a	b	a	b	d	b		b	a
Ligophorus (Sarabeev et al., 2013)	A3	a	d	c	c		a	c	b	a		a		a	a	b	a	a	d	b	b	b	a
Xenoligophoroides (Dmitrieva et al., 2018)	A3	a	d		c		a	c	b	a	c	a	b	a	a	b	a	a	d	b	b	b	a
Ergenstrema (Paperna, 1964)	A3	a			c			d	b	a		a		a	b		a	a	d	b		b	a
Cichlidogyrus (Paperna, 1960; Pariselle and Euzet, 2009)	A4				c		a	b	b	a	b	a	b	b	a	a	a	b	d	b	b	b	a
Scutogyrus (Pariselle and Euzet, 2009)	A4				c		a	b	b	a	b	a	b	b	a	a	a	a	d	b	b	b	a
Euryhaliotrema (Kritsky, 2012)	A5	a	c	c	d	b	a	c	a	a	e	c	b	a	a	b	a	b	d	b	b	b	a
Sciadicleithrum (Kritsky et al., 1989)	A5	a	d	c	c	c	a	b	a	a	e	a		a	a	a	a	a	d	b	b	b	a
Haliotrematoides (Kritsky et al., 2009)	A6	a	c	c	c	b	a		a	a	b	b	b	a	a	b	a	a	d		b	b	a
Mexicana (Luque et al., 1992)	A6	a	c	a	c		a	b	b	a	b	b	b	a	a	b	a	a	d		b	b	a
Pseudempleurosoma (Yamaguti, 1965)	A7				c		a	a		a		b	b	b	a	b	a	a	d	b	a	b	a
Paradiplectanotrema (Theisen et al., 2018)	A7				c		a	a		a	b	a	b	a	a	b	a	a	d	b	a	b	a
Enterogyrus (Pariselle and Euzet, 2009)	A7	b			c		a	a	a	a	b	a	b	a	b		a	b	d	b	b	b	a
Onchobdella (Paperna, 1968)	A8	a	a		d		a	a			c	a	b	b	a	b	a	a	d	b		b	a
Caballeria (Lim, 1995)	A8	a			c		a	a	a	b	b	b		a	a	b	a	b	d	a		b	a
Bravohollisia (Lim, 1995)	A8	b			c		a	a	a	b	b	b		a	a	b	a	b	d	a		b	a
Platycephalotrema (Kritsky and Nitta, 2019)	A8	a	d	c	c	b	a	a	a	a	c	b	b	a	a	a	a	b	d	b	b	b	a
Lethrinitrema (Lim and Justine, 2011)	A8				c	b	a	a	a	a	c	c		a	a	b	a	b	d	a		b	a
Haliotrema (Adapted form Young, 1968)	A8				c		a	a	a	a	b	c		a	a	b	a	a	d	b		b	a
Thylacicleidus (Wheeler and Klassen, 1988)	A8	b	a		c		a	a				a		b	a	b	a	b	d	a		b	a
Parancyrocephaloides (Ogawa and Itoh, 2017)	A8				c		a	a	a	a	c	b	b	a	a	a	a	b	d	a		b	a
Tetrancistrum (Kritsky et al., 2007a)	A8	a	d	b	a	b	a	a		a	c	a	b	a	a	b	a	b	d	b		b	a
Glyphidohaptor (Kritsky et al., 2007b)	A8	a	d	c	a	b	a	a		a	c	a	b	a	a	b	a	a	d	b	b	b	a
Pseudohaliotrema (Kritsky and Galli, 2007)	A8	a	d	b	a	b	a	a	b	a	c	a	b	a	a	b	a	b	d	b	b	b	a
Gobioecetes (Ogawa and Itoh, 2017)	A9	a	a		c	b	a	a	a	a	c	a	b	a	b		a	b	d	a		b	a
Heteronchocleidus (Bychowsky, 1957)	A9				c		a	a				a			a	b	a	b	c	b		b	a
Eutrianchoratus (Paperna, 1969)	A9				c		a	a			c	a		a	a	b	b		c	b		b	a

Trianchoratus (Price and Berry, 1966)	A9	a	a		c	e	a	a		a	b	a	b		b		b		c	b	b	b	a
Pseudodactylogyrus (Ogawa et al., 2015)	A9				c	b	a	a	a	a	b	a		a	a	a	a	a	b	a	b	b	a
Dactylogyrus (Rogers, 1967)	A10	a			c		a		a	a	c	a	b		a	b			b	b	b	b	a
Dogielius (Price and Yurkiewics, 1968)	A10				c		a	c	b	a	c	a		a	b		a	b	b	b		b	a
Dactylogyroides (Gussev, 1963)	A10		d				a					a		a	a	a	a	b	b	a		b	a
Characidotrema (Kritsky et al., 1987)	A	a	b		c		a	b	a	a	b	a		a	a	b	a	a	d	b	b	b	a
Kapentagyrus (Kmentova et al., 2018)	A				c		b	a	b	a	b	a		b	a	b	a	b	d	b	b	b	a
Nanayella (Acosta et al., 2019)	B1	a			a		a	a	a	a		a	b		a	b	a	b	d	b	b	b	a
Boegeriella (Mendoza-Palmero et al., 2019)	B1	a	d	c	a	a	a	a	a	a	b	a	b		a	a	a	a	d	b	b	b	a
Demidospermus (Kritsky & Gutiérrez, 1998)	B2	a	d		b		a	a	a	a		a	b	b	a	b	a	b	d	b		b	a
Cosmetocleithrum (Kritsky et al., 1986)	B2	a			a		a	a	a	a	b	a	b	a	a	a	a	b	d	b	b	b	a
Chauhanellus (Lim, 1994)	B3				c	b	b	a	a	a		a	b	b	a		a		d	a		b	a
Hamatopeduncularia (Lim, 1996)	B3				c		b		a	a		c	b		a		a		d	b		b	a
Susanlimocotyle (Soares et al., 2021)	B3	a			c		a		a	a	b	a	a	a	a	a	a	b	d		b	b	a
Schilbetrema (Kritsky and Kulo, 1992)	B3	a	d	c	c		a	b	a	a	b	a	a		a	a	a	a	d	a		b	a
Pseudancylodiscoides (Lim et al., 2001)	B4				c		a			a		a		a	a	b	a	a	d	a		b	a
Cornudiscoides (Lim et al., 2001)	B4				c		a			a	c	a			a	b	a	a	d	a		b	a
Thaparocleidus (Lim et al., 2001; Lim, 1996)	B4				c	b	a		a	a		a	a	b	a	b	a	a	d	a		b	a
Quadriacanthus (Kritsky and Kulo, 1988)	B5	a	d	c		c	a	b	a	a	c	a	a		a	a	a	a	d	a		b	a
Bychowskyella (Lim et al., 2001)	B5				c		a			b		a		b	a	b	a	a	d	a		b	a
Aphanoblastella (Kritsky et al., 2000)	B	a	d	c	a	b	a	a	a	a		a	c	a	a	b	a	a	d	b	b	b	a
Anacanthorus (Kritsky et al., 1992)	B	a	e	c			a	c	a	a		c	c		b		b		a		b	b	a
Trinigyrus (Franceschini et al., 2020)	B6	a			a		a	b	a	a	c	a	a	a	b		a	b	b		b	b	a
Heteropriapulus (Acosta et al., 2017)	B6	a	d	c		b	a	b	a	a	c	a	a	a	a		a	b	d	b	b	b	a
Unilatus (Mizelle and Kritsky, 1967)	B6	a	d	c	a		a			a	e	a	c	a	a	b	a	b	d	b		b	a
Ameloblastella (Kritsky et al., 2000)	B6	a	d	c	a	b	a	b	a	a		a	a	a	a	b	a	a	d	b	b	b	a
Unibarra (Suriano and Incorvaia, 1995)	B6	a			a		a	b	a	a	c	a		a	b		a	b	d	b	b	b	a
Vancleaveus (Kritsky et al., 1986)	B6	a					a	b	a	a	b	a	a		a	b	a	b	d	a	b	b	a
Ancyrocephalus (Bychowsky and Nagibina, 1970)	B6						b		a	a	b	a	a	a	a	b	a	b	d	b	b	b	a
Onchocleidus (Wheeler and Beverley-Burton, 1989)	B6				c				a	a		a			a	b	a	b	d	b		b	a
Ligictaluridus (Beverley-Burton, 1984)	B6				c		a		a	a		a	b	b	a	b	a	b	d	b		b	a
Actinocleidus (Beverley-Burton, 1981)	B6				c	b	a		a	a		a	b	b	a	b	a	b	d	b		b	a
Urocleidoides (Zago et al., 2020)	B6	a					a	c	a	a		a		b	a		a		d	b	b	b	a
Cacatuocotyle (Boeger et al., 1997)	B6	a					a	a	a	a	b	a	b		b		a	b	d	b	b	b	a

Mymarothecium (Kritsky et al., 1996)	B6	a	d	c	c		a	b	a	a	c	a	a	a	a	b	a	a	d	b	b	b	a
Diaphorocleidus (Jogunoori et al., 2004)	B6	a	e	c	c	b	a	b	a		b	a	a	a	a	b	a	b	d	b	b	b	a
Pavanelliella (Kritsky and Mendoza-Franco, 2003)	B6	a			c	c	a	b	a	a	b	a		a	b		b		a		b	b	a
Characithecium (Mendoza-Franco et al., 2009)	B6	a	d	c	c	b	a	b	a	a	b	a	b	a	a	b	a	b	d	b	b	b	a
Pseudorhabdosynochus (Neifar and Euzet, 2007)	outgroup	c			c	b	b		b	a	b	b		a	a	a	a	b	d	b		c	b
Dolicirroplectanum (Kmentová et al., 2021)	outgroup	a			c		b		b	a	b	b		a	a	a	a	b	d	b		a	b
Paradiplectanum (Dominguez and Boeger, 2008)	outgroup	a			c		b			a	b	a		a	a	a	a	b	d	b		a	b

C1: Tegument - smooth (a), striated (b) or smooth/striated (c); C2: Number of cephalic lobes - 0 (a), 2 (b), 3 (c), 4 (d) or 5 (e); C3: Position of cephalic lobes: terminal (a), subterminal/bilateral (b) or terminal/bilateral (c); C4: Number of eyespot pairs - 0 (a), 1 (b), 2 (c) or 1/2 (d); C5: Number of head organ pairs - 2 (a), 3 (b), 4 (c), 3/4 (d) or 3/4/5 (e); C6: Intestinal caeca - confluent (a) or nonconfluent (b); C7: Mutual position of gonads - tandem (a), overlapping (b), tandem/overlapping (c) or beside (d); C8: Position of vas deferens - looping (a) or not looping left intestinal caecum (b); C9: Number of seminal vesicles: 1 (a) or 2 (b); C10: Number of prostatic reservoirs - 0 (a), 1 (b), 2 (c), 0/2 (d) or 1/2 (e); C11: Accessory piece: present (a), absent (b) or present/absent (c); C12: Position of testis - preovarian (a), postovarian (b) or beside (c); C13: Comparative size of hooks - similar (a) or dissimilar (b); C14: Dorsal bar - present (a) or absent (b); C15: Dorsal bar - modified (a) or unmodified (b); C16: Ventral bar - present (a) or absent (b); C17: Ventral bar - modified (a) or unmodified (b); C18: Number of anchors - 0 (a), 2 (b), 3 (c) or 4 (d); C19: Anchors - modified (a) or unmodified (b); C20: Diventricula - present (a) or absent (a); C21: Squamodiscs - present (a), absent (b) or present/absent (c); C22: MCO - tubular (a) or nested tube (b)

Table 4. Information reported in the literature for clades inferred through phylogenetic analyses including infection site, habitat, hosts repertoires, potential synapomorphies, and phylogenetic relationships as well as synapomorphies inferred from character maps in Fig. 5 and Fig. 6.

#	Clade name	Node support	Genera/species included	Site of infection	Habitat	Ecoregions	Host repertoire	Synapomorphies	Results of previous phylogenetic studies
A1	*Metahaliotrema*–*Protogyrodactylus*	100/100/100/*	*Metahaliotrema* *Protogyrodactylus*	gills	marine	Central Indo-Pacific	Centrarchiformes Gerreiformes Scatophagidae	-	Wu et al. (2006): *Metahaliotrema* and *Protogyrodactylus* reported as sister taxa.
A2	*Gussevia* – *Parasciadicleithrum*	99/95/100/*	*Gussevia* *Parasciadicleithrum*	gills	fresh-water	Neotropical	Cichliformes	Preovarian position of testis (present study), coiled copulatory tube (Kritsky et al., 1986; Mendoza-Palmero et al., 2017)	-
A3	'*Ligophorus*'-like	95/87/98/*	*Ligophorus* *Ergenstrema* *Xenoligophoroides*	gills	marine	Central Indo-Pacific Temperate Northern Atlantic	Gobiiformes Mugiliformes	Vas deferens not looping caecum and modified ventral bar (present study), vas deferens not looping (Dimitrieva et al., 2018)	Dimitrieva et al. (2018): *Ergenstrema* and *Ligophorus* closely related but relationship with *X. cobitis* unresolved
A4	'*Cichlidogyrus*'-like	100/100/100/100	*Cichlidogyrus* *Scutogyrus*	gills	fresh-water	Afrotropical	Cichliformes	Vas deferens not looping caecum, dissimilar size of hooks, modified dorsal bar (present study), auricles associated with dorsal bar (Pariselle and Euzet, 2009)	Wu et al. (2006): *Scutogyrus* nested in *Cichlidogyrus*
A5	*Euryhaliotrema*–*Sciadicleithrum*	100/96/100/*	*Euryhaliotrema* *Sciadicleithrum*	gills	marine and fresh-water	Central Indo-Pacific Eastern Indo-Pacific Neotropical	Chaetodontiformes Cichliformes Lutjaniformes	copulatory tube coiled or meandering (Kritsky et al, 1989; Kritsky, 2012)	Mendoza-Palmero et al. (2017): *Sciadicleithrum* nested in a clade of species now considered members of *Euryhaliotrema*

A6	*Haliotrematoides – Mexicana*	100/100/100/77	*Haliotrematoides Mexicana*	gills	marine	Temperate Northern Pacific Temperate South America	Lutjaniformes	Overlapping gonads, modified ventral bar and absence of accessory piece (present study), absence of accessory piece in the male copulatory organ (Luque et al., 2002; Kritsky et al., 2009)	-
A7	Mesoparasitic dactylogyrids	100/100/100/87	*Enterogyrus Paradiplectanotrema Pseudempleurosoma*	oesophagus pharynx stomach rarely gills	marine and fresh-water	Afrotropical Central Indo-Pacific	Aulopiformes Cichliformes Scianidae	-	-
A8	'*Haliotrema*'-like	100/100/100/74	*Haliotrema Bravohollisia Caballeria Glyphidohaptor Lethrinitrema Parancyrocephaloides Platycephalotrema Pseudohaliotrema Tetrancistrum Thylacicleidus*	gills	marine	Central Indo-Pacific Eastern Indo-Pacific Indo-Malayan Temperate Northern Atlantic Western Indo-Pacific	Chaetodontiformes Ephippiformes Holocentriformes Lutjaniformes Perciformes Spariformes Syngnathiformes Tetraodontiformes Malacanthidae Siganidae	-	Monophyly of the '*Haliotrema*' group [without species now considered as members of *Euryhaliotrema* (Kritsky, 2012), *Haliotrematoides* (García-Vásquez et al., 2015), *Ligophorus* (Euzet and Suriano, 1977), and *Metahaliotrema* (Kritsky et al., 2016)] supported by Dang et al. (2010), Soo (2019), and Al Jufaili et al. (2020)
A9	'pseudodactylogyrids' – 'heteronchocleidids'	99/99/100/39	*Heteronchocleidus 'Ancyrocephalus' mogurndae Eutrianchoratus Gobioecetes Trianchoratus Pseudodactylogyrus*	gills	fresh-water	Indo-Malayan Palaearctic	Anabantiformes Centrarchiformes Gobiiformes Anguilliformes	-	Moderate to high support for monophyly in Tan et al. (2011) and Ogawa and Itoh (2017) but representatives of only two to three genera belonging to A9 included.
A10	dactylogyrines	100/100/100/*	*Dactylogyrus Dactylogyroides Dogielius*	gills	fresh-water	Indo-Malayan Palaearctic	Cypriniformes	Two prostatic reservoirs and single pair of anchors	-
B1	Parasites of siluriforms I: Pimelodidae	100/100/100/*	*Boegeriella 'Demidospermus' mortenthaleri Nanayella*	gills	fresh-water	Neotropical	Siluriformes (Pimelodidae)	-	Clade reported as monophyletic by Acosta et al. (2018). Clade reported as monophyletic by Mendoza-Palmero et al. (2015, 2019) and Acosta et al. (2019).
B2	Parasites of siluriforms II: Doradidae and Locariidae	97/86/96/*	*Cosmetocleithrum Demidospermus*	gills	fresh-water	Neotropical	Siluriformes (Doradidae and Locariidae)	-	Acosta et al. (2019), Mendoza-Palmero et al. (2019): clade reported as monophyletic.

B3	Parasites of siluriforms III: Ariidae, Bagridae, and Schilbeidae	100/99/100/*	*Chauhanellus* *Hamatopeduncularia* *Schilbetrema* *Susanlimocotyle*	gills	marine and fresh-water	Afrotropical Central Indo-Pacific Temperate South America Tropical Atlantic Western Indo-Pacific	Siluriformes (Ariidae,Bagridae, and Schilbeidae)	Modified dorsal bar	Monophyly supported by previous studies but omission of at least one of the following genera: *Hamatopeduncularia* (Franceschini et al., 2018; Acosta et al., 2019), *Schilbetrema* (Soares et al., 2021), and *Susanlimocotyle* (Soo and Tan, 2021)
B4	Parasites of siluriforms IV: Bagridae and Siluridae	99/94/100/*	*Cornudiscoides* *Pseudancylodiscoides* *Thaparocleidus*	gills	fresh-water	Indo-Malayan Palaearctic	Siluriformes (Bagridae and Siluridae)	-	Close relationship between species of *Pseudancylodiscoides* and *Thaparocleidus* reported in Wu et al. (2008)
B5	Parasites of siluriforms V: Bagridae and Clariidae	100/100/100/*	*Bychowskyella* *Quadriacanthus*	gills	fresh-water	Afrotropical and Indo-Malayan	Siluriformes (Bagridae and Clariidae)	-	Wu et al. (2008): Close relationship of the two genera reported.
B6	ancyrocephalines	98/99/99/*	*Actinocleidus* *Ameloblastella* *Ancyrocephalus* *Cacatuocotyle* *Characithecium* *Diaphorocleidus* *Heteropriapulus* *Ligictaluridus* *Mymarothecium* *Onchocleidus* *Pavanelliella* *Trinigyrus* *Unibarra* *Unilatus* *Urocleidoides* *Vancleaveus*	gills	fresh-water	Indo-Malayan Neotropical Nearctic *Palaearctic**	Centrarchiformes Characiformes Gymnotiformes Pericformes Siluriformes	-	Reported as monophyletic in Moreira et al. (2019b), Franceschini et al. (2020), Zago et al. (2020), and Zago et al. (2021) but *Pavanelliella* not included.

Figure captions

Figure 1. Classification system of genera previously included in Dactylogyridea with family affiliations as listed on the WORMS database (Horton et al., 2021): (A) cumulative count of genera described over time, (B) families recognised in WORMS that were previously hypothesised as synonyms of Dactylogyridae with the surface area proportionate to the number of genera, and (C) availability of molecular data in GenBank for these genera. Full names of families: Ancylodiscoididae Gusev, 1961, Calceostomatidae Parona & Perugia, 1890, Fridericianellidae Gupta & Sachdeva, 1990, Neocalceostomatidae Lim, 1995, Neotetraonchidae Bravo-Hollis, 1968, Protogyrodactylidae Johnston & Tiegs, 1922, Pseudodactylogyridae Johnston & Tiegs, 1922, Tetraonchidae Monticelli, 1903, Urogyridae Bilong Bilong, Birgi & Euzet, 1994. *Only species of *Ergenstrema* were suggested to form part of Dactylogyridae.

Figure 2. Bayesian inference (BI) phylogram of monogenean flatworms belonging to Dactylogyridae (Platyhelminthes: Monogenea) with node support inferred from BI, Maximum Likelihood (ML), and Maximum Parsimony (MP). The phylogram was inferred from three nuclear DNA portions (18S, 28S, and ITS rDNA). Node support values include Bayesian posterior probabilities (PP) followed by ultrafast bootstrap values (UBoost) and Shimodaira-Hasegawa-like approximate likelihood ratios (SH-aLRT) inferred from ML estimation and GC values inferred from symmetric resampling ($p = 0.33$) during MP analysis; asterisk (*) indicates low support below threshold (PP < 0.95, UBoost < 95, SH-aLRT < 80); black dots indicate internal nodes with strong support across all analyses; highlighted clades indicate monophyletic clades considered strongly supported ([A1–A5], [B1–B6]); heatmaps indicate the order of the infected host species and the biogeographic realm of the sampling location.

Figure 3. Final phylogenetic hypotheses inferred from molecular and morphological data under maximum parsimony. (A) Molecular phylogram inferred from three nuclear DNA portions (18S, 28S, and ITS rDNA) under extended implied weighting. (B) Morphological phylogram based 22 morphological characters (Table 3). Node support constitutes GC values inferred from symmetric resampling ($p = 0.33$).

Figure 4. Phylogenetic signal of morphological characters widely used in generic diagnoses of dactylogyrid monogeneans assessed through the model fit (all-rates-different model) in comparison to a white noise

model that absolute assumes phylogenetic independence. Model fits were assessed through the difference between the sample size–corrected Akaike information criterion (ΔAICc) values. For character codes (C1–C22) see Table 3.

Figures 5. Character maps of morphological character widely used in generic diagnoses of dactylogyrid monogeneans estimated under maximum parsimony. For character codes (C1–C11) and respective character states (a–e) see Table 3.

Figures 6. Continuation of Fig. 5. Character maps of morphological character widely used in generic diagnoses of dactylogyrid monogeneans estimated under maximum parsimony. For character codes (C12–C22) and respective character states (a–e) see Table 3.

Supplementary material

Supporting Information S1. Table of morphological features reported in generic diagnoses of species of Dactylogyridae.

Supporting Information S2. Results and discussion of the phylogenetic analyses of mitochondrial cytochrome oxidase subunit I (COI) gene.

Figure 1

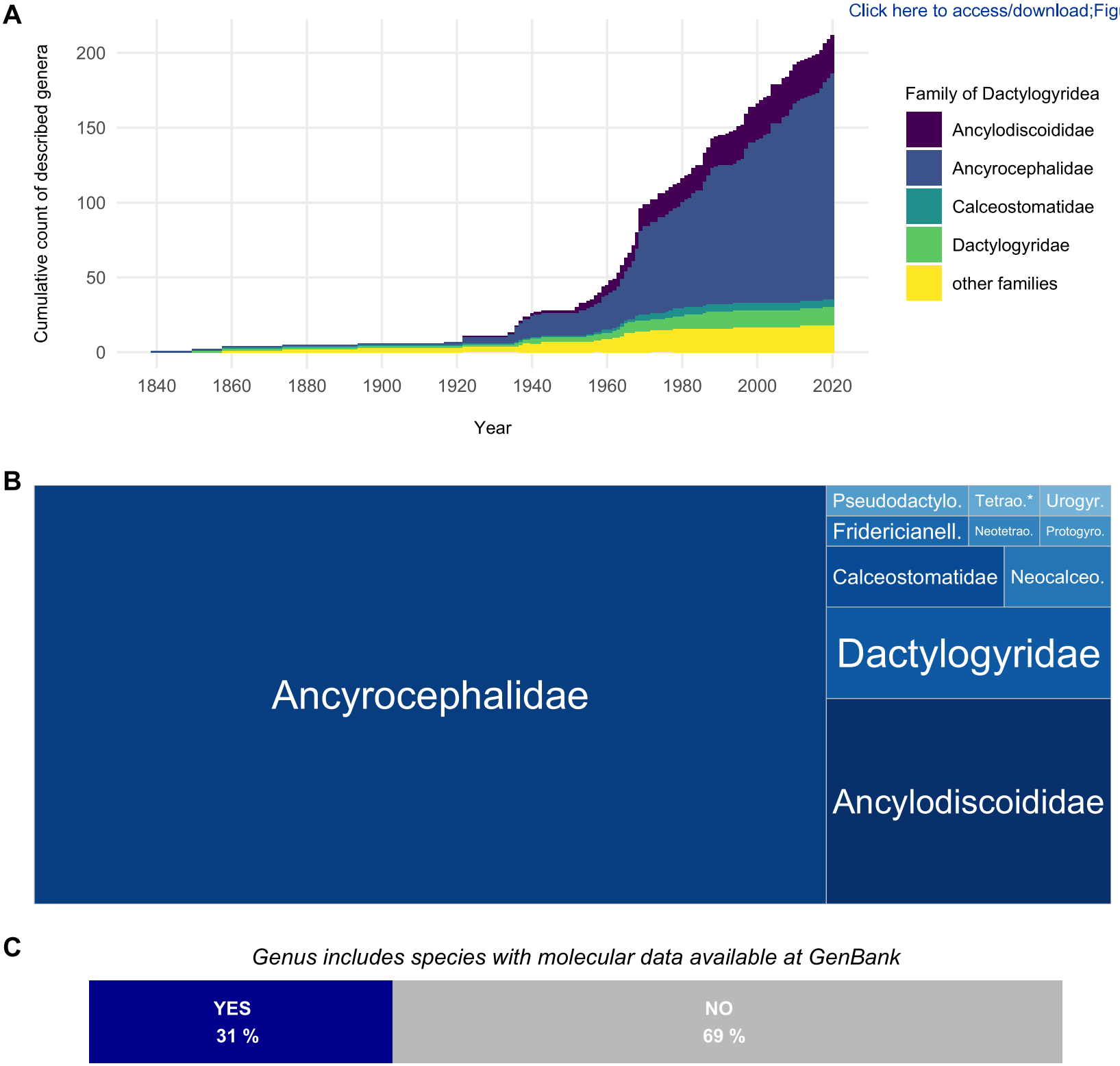

Figure 2

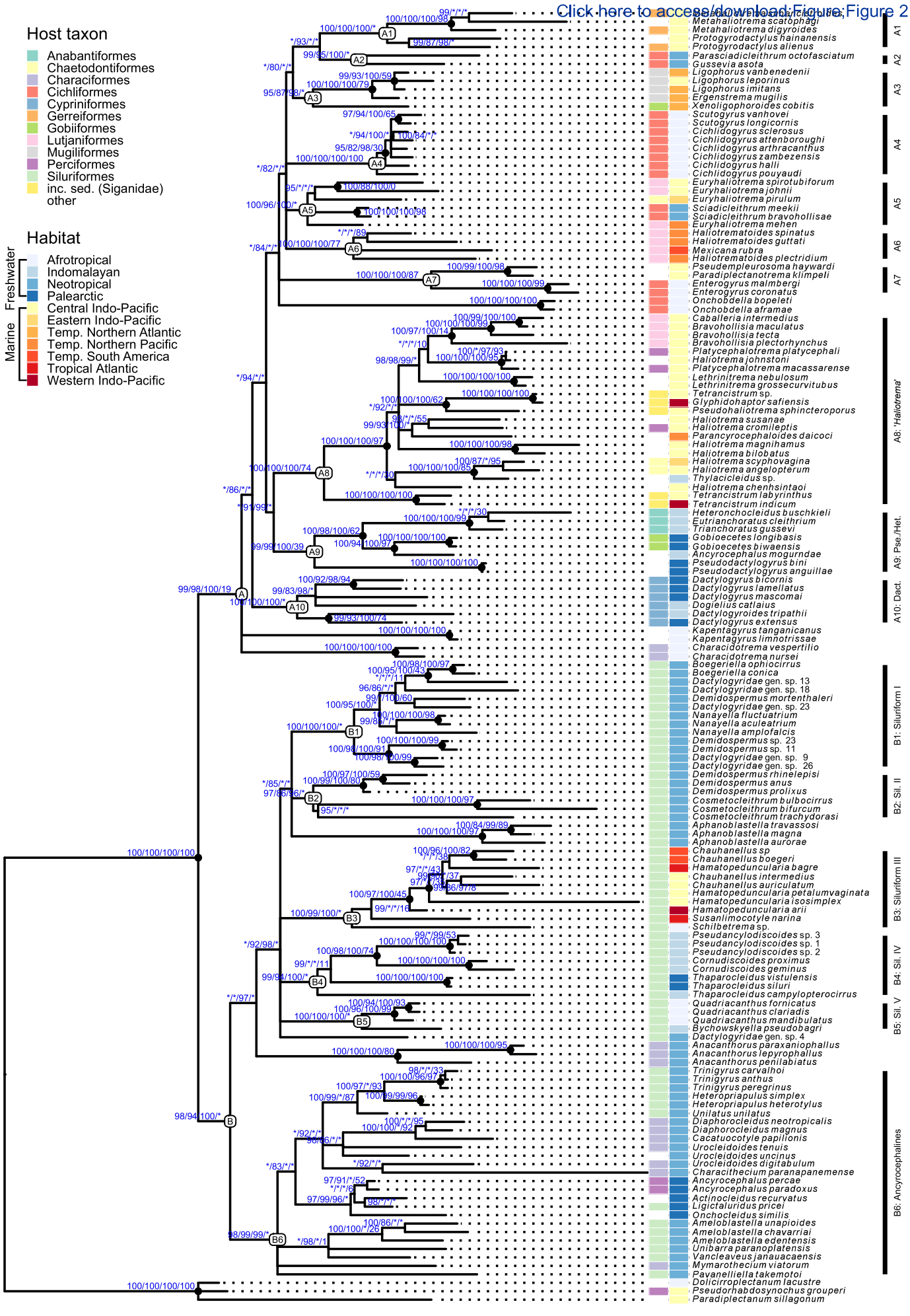

Figure 3

Click here to access/download;Figure;Figure 3_update.eps

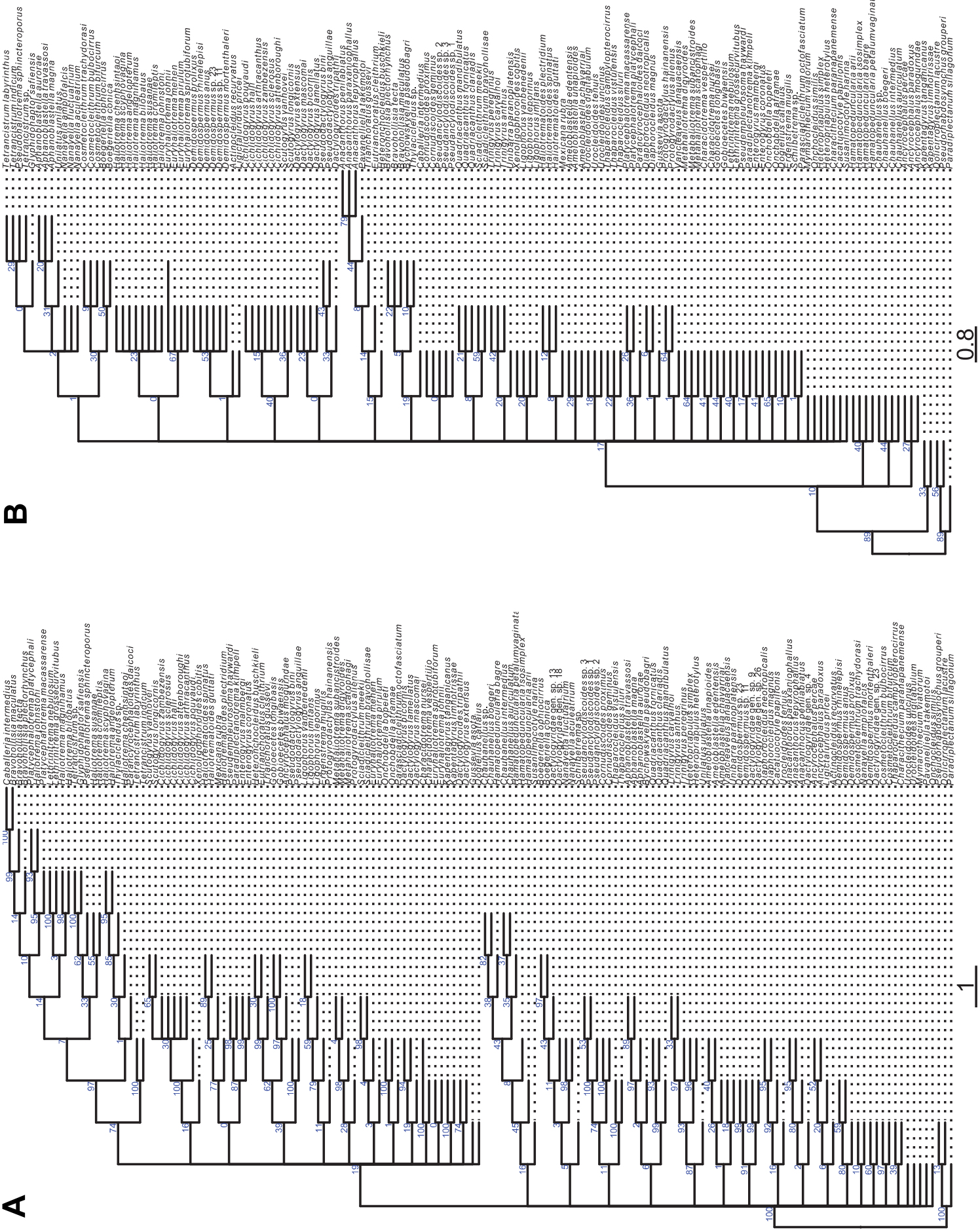

Figure 4

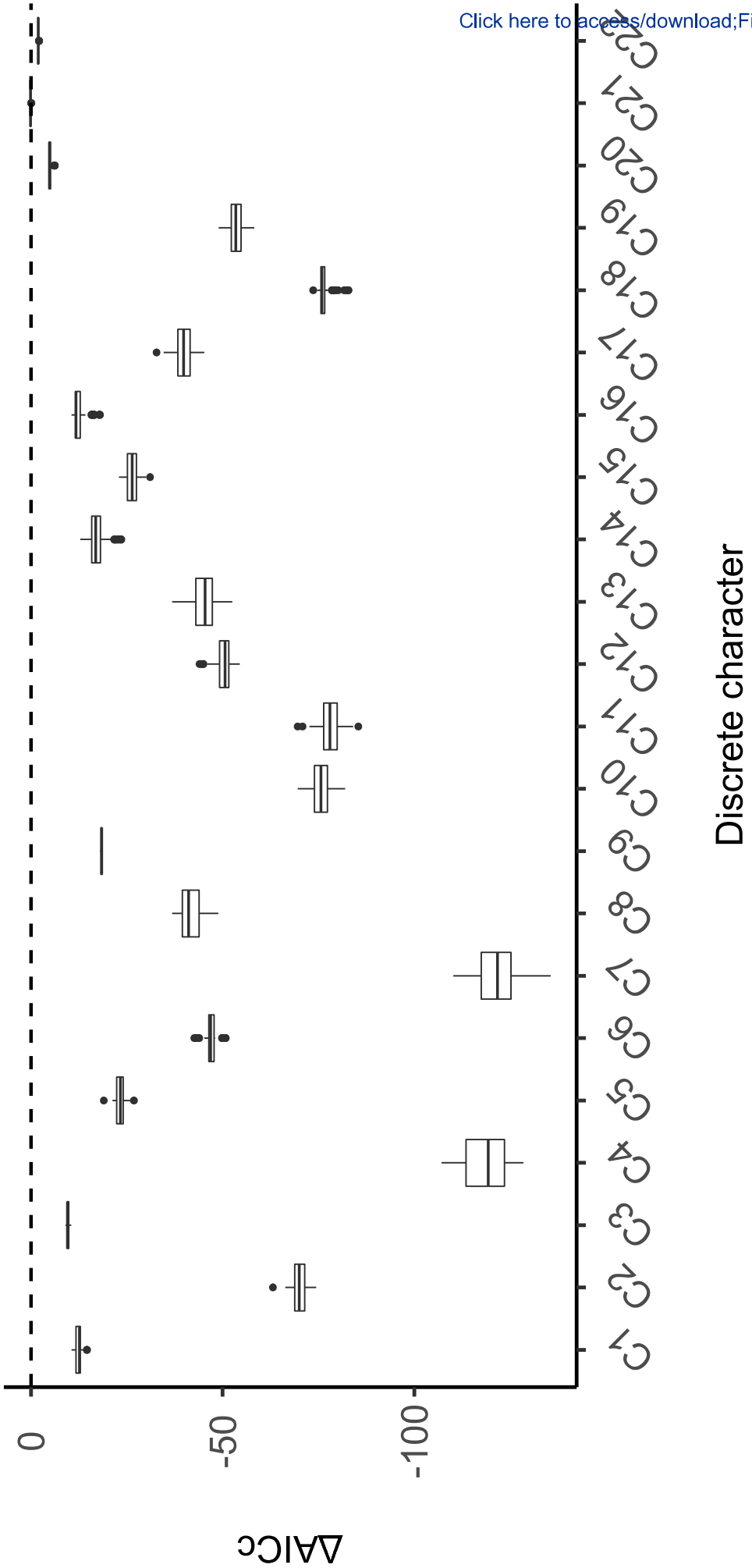

Figure 5

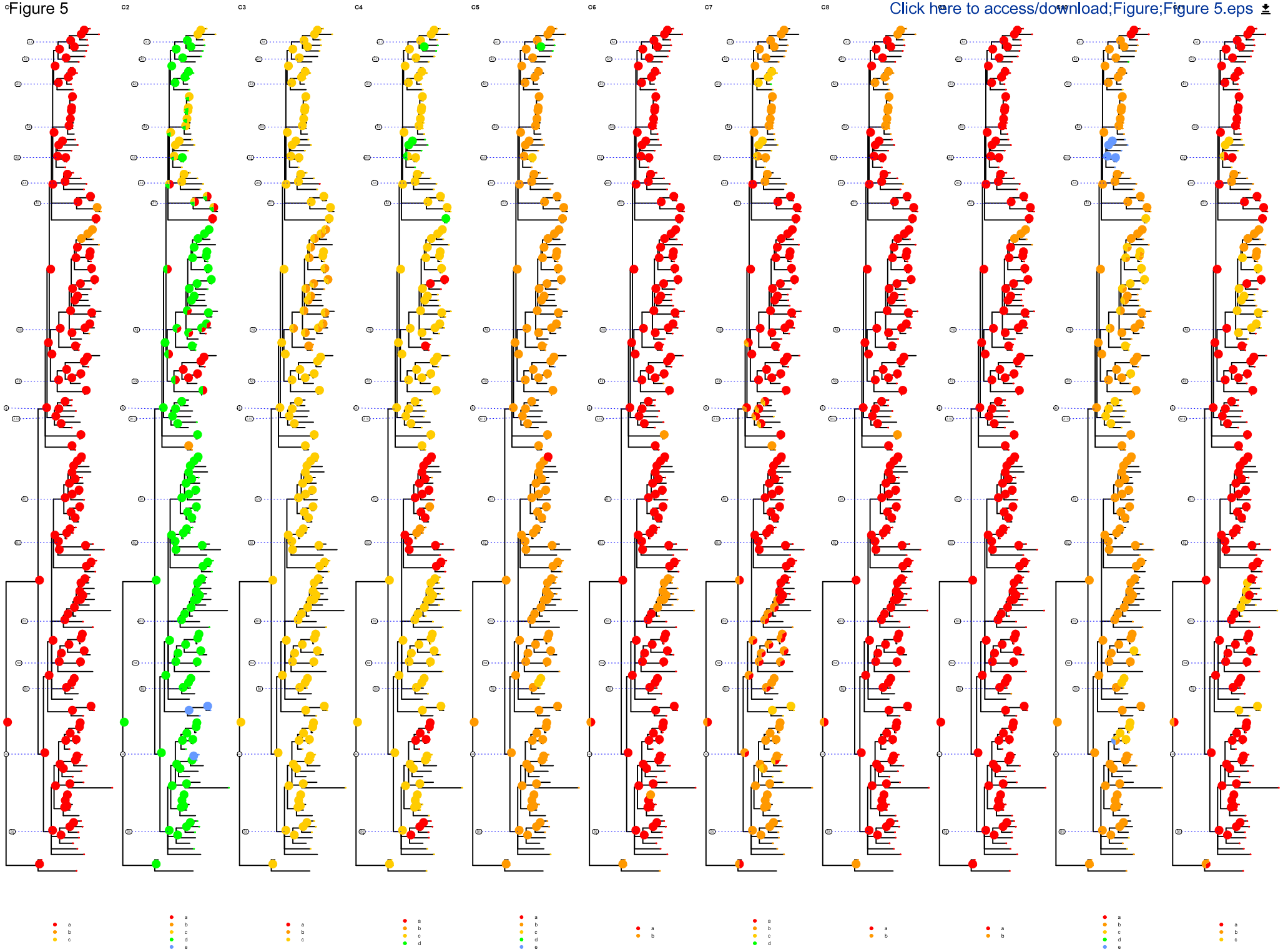

Figure 6