

ON THE GENUS LAGENOPOLYCYSTIS ARTOIS AND SCHOCKAERT, 2000 (PLATYHELMINTHES, KALYPTORHYNCHIA, POLYCYSTIDIDAE)

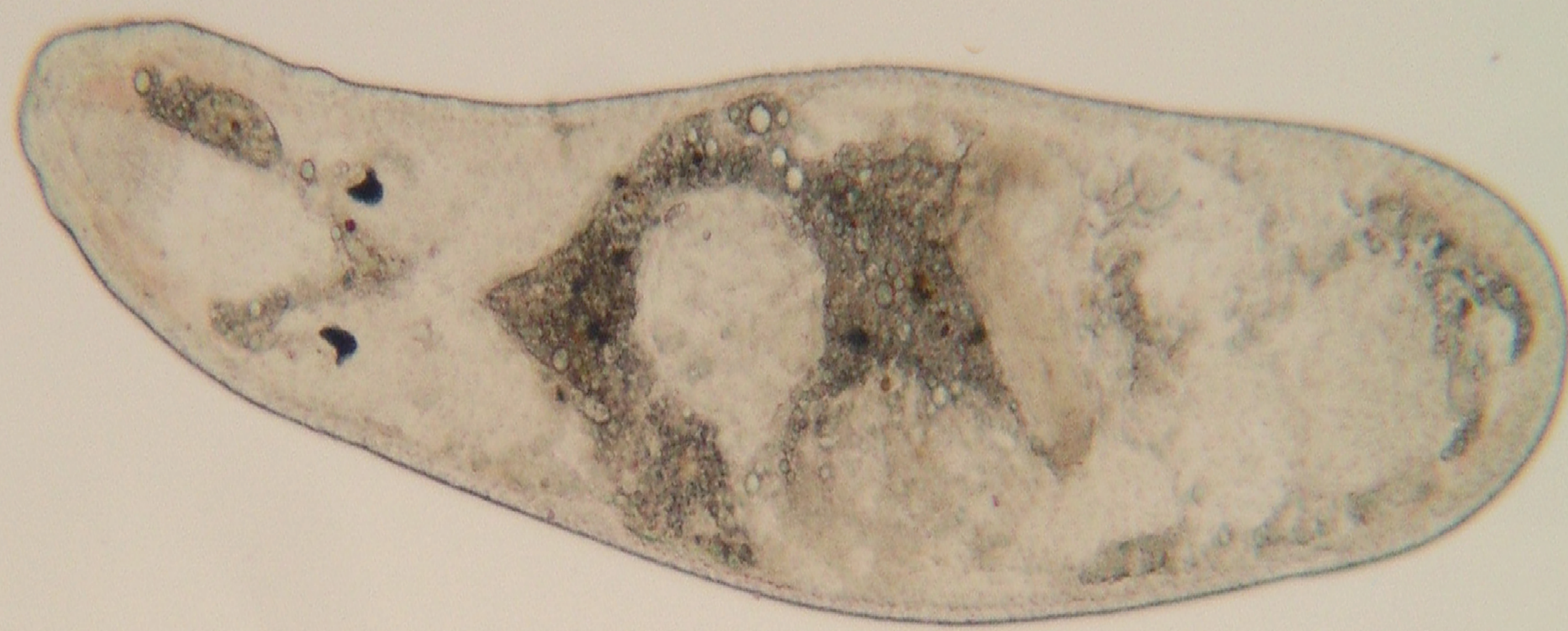

MARLIES MONNENS, ERNEST R. SCHOCKAERT, YANDER L. DIEZ, NATHALIE REVIS, TOON JANSSEN, PHILIPPE E. H. JOUK, BART TESSENS, NIELS W. L. VAN STEENKISTE & TOM J. ARTOIS

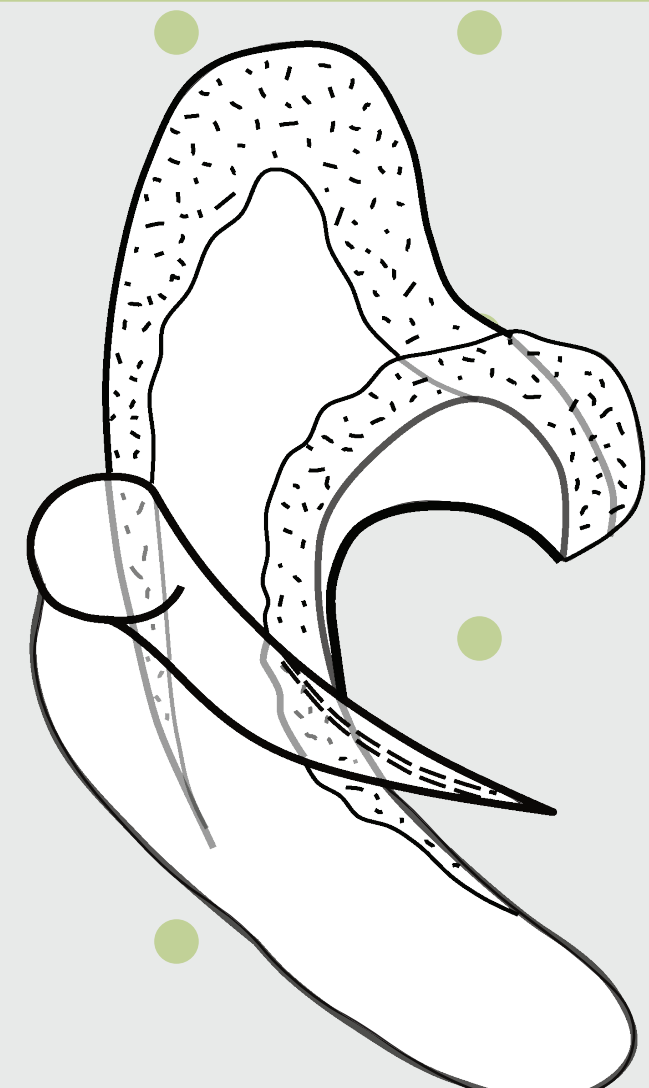

L. peresi (Brunet, 1965)
Artois & Schockaert, 2000 TYPE

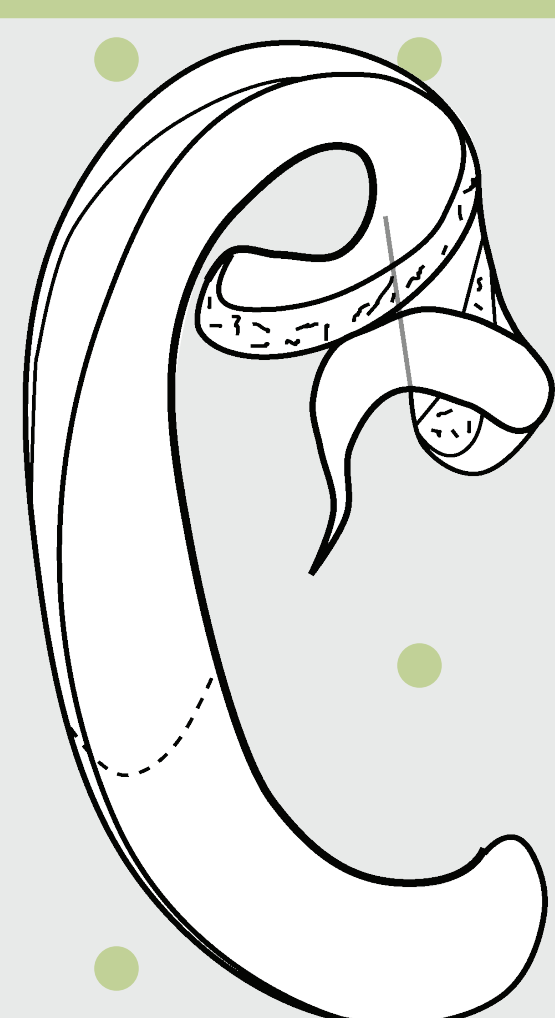

L. mutabilis Artois &
Schockaert n. sp.



L. poena Artois, Van
Steenkiste, Diez &
Schockaert n. sp.



L. mandelai Artois & Schock-
aert, 2000

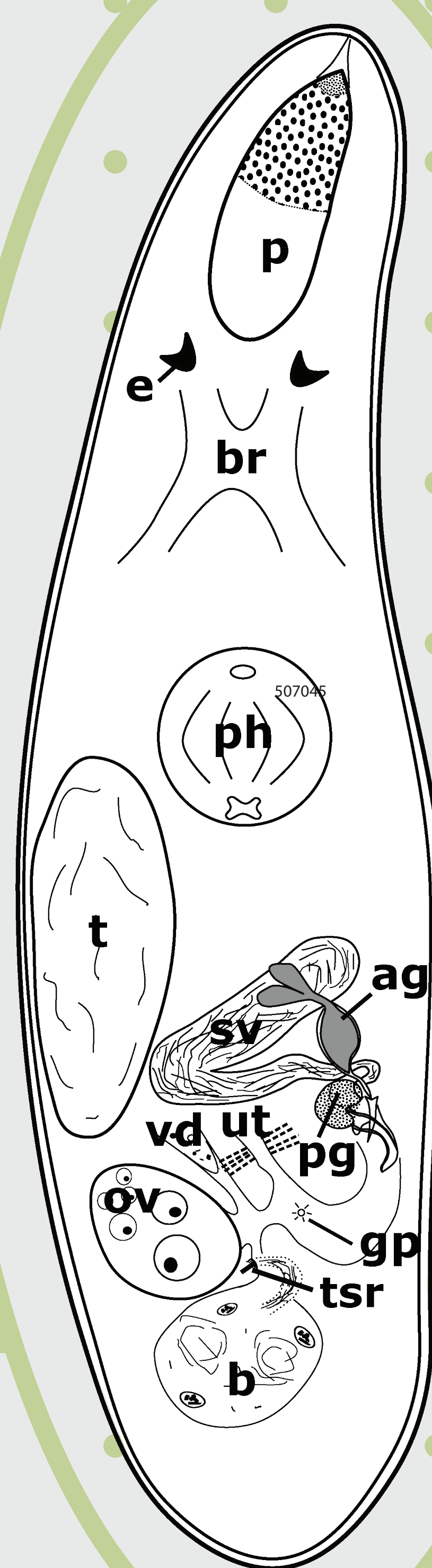

DIAGNOSIS

Species of Typhlopolycestidinae with a proboscis of 1/5 of the body length and with eyes. Copulatory organ with prostate vesicle and accessory glandular reservoir, a gutter-like prostate stylet, and a tubiform accessory stylet, the latter attached at one of the walls of the prostate stylet. With a sclerotised tubiform appendage ("seminal receptacle") at the entrance of the oviduct.

ABBREVIATIONS

ag: accessory glandular reservoir; ap: apex of the proboscis; as: accessory stylet; b: bursa; br: brain; co: copulatory organ; e: eye; fd: female duct; gl: glands; gp: gonopore; ov: ovary; p: proboscis; ph: pharynx; pg: prostate glands; ps: prostate stylet; pv: prostate vesicle; sd: seminal duct; tsr: tube of "seminal receptacle"; sph: sphincter; sv: seminal vesicle; t: testis; vd: vitelloduct

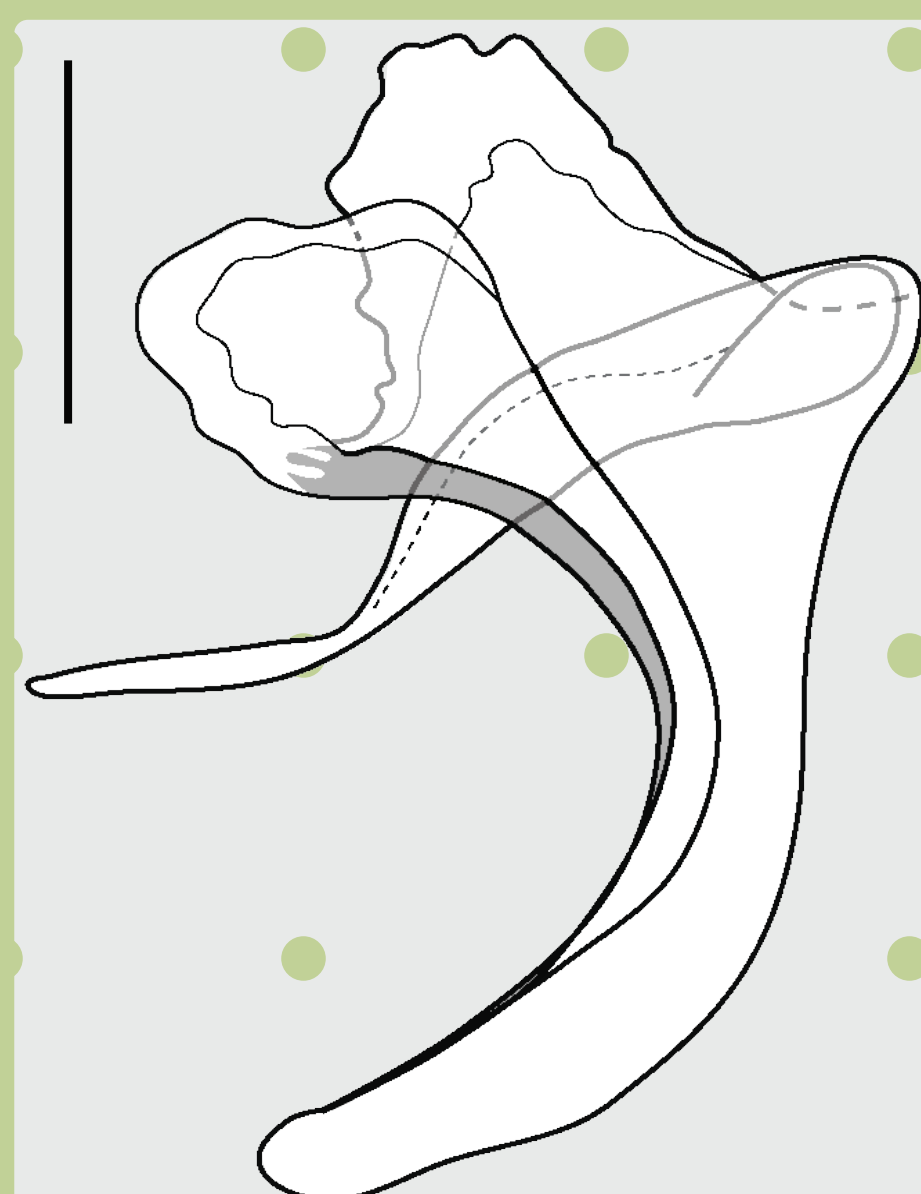

L. azorensis Monnens,
Schockaert, Jouk &
Artois n. sp.



L. articulata Schock-
aert & Artois n. sp.



L. canariensis Schock-
aert, Diez, Janssen &
Artois n. sp.

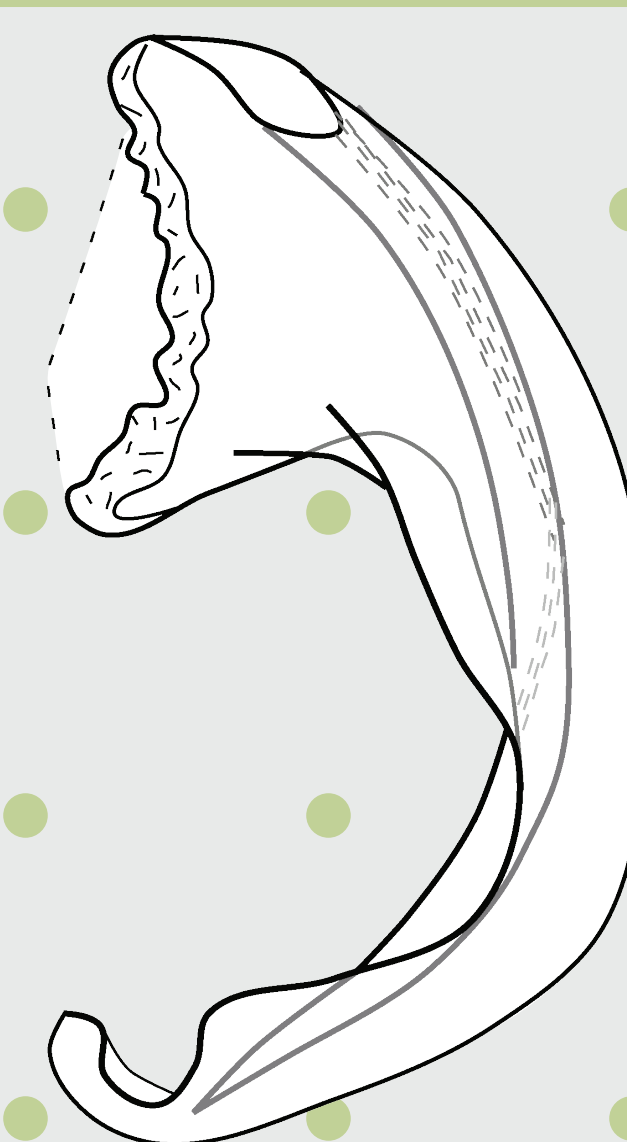

L. conglobata Schock-
aert & Artois n. sp.



Fieldwork from 1961 to 2019 in various localities in the Azores, the Canary Islands (Lanzarote), Corsica, Southern France, Southern Portugal, Sardinia, South Africa, and Sweden. Specimens extracted from sediment or algae using $MgCl_2$ decantation (Schockaert, 1996). Collected material studied alive, drawn, and, when possible, photovouchered before being mounted in lactophenol. Drawings of sclerotised structures made using a camera lucida on a Leitz Dialux 22 microscope or Leica DM2500 LED microscope; scale bar = 20 μm . Micrographs taken using interference contrast.

We gratefully acknowledge the Ministerio de Educación y Ciencia and Estación Biológica de Doñana (ICTS-RBD, Spain) for supporting fieldwork in Doñana National Park. The Algarve expedition was supported by the EU FP7 ASSEMBLE grant agreement no. 227799, in collaboration with the Centro de Ciências do Mar, University of the Algarve. We thank Dr Katrine Worsaae, Dr Alejandro Martínez, and all participants of the 2011 Lanzarote workshop for their assistance with sampling. We also thank the Meiozoos workshop (2019) organisers and the Azores Regional Government (grant M3.3.B/ORG.R.C./020/2019). Special thanks to Dr Marco Curini-Galletti for hosting our team in Sardinia and aiding in sampling. This research was supported by EMBRC Belgium—FWO project GOH3817N. We also thank Mrs. Ria Vander-spijken and Mrs. Natascha Steffanie for their lab assistance at Hasselt University.