

Village living.  
Exploring local design futures of  
intergenerational housing in a Belgian village.

drs. Sander Lambrix UH, VUB  
Tim Vekemans UH, RE-ST  
prof. dr. Jan Vanrie UH  
prof. dr. An-Sofie Smetcoren VUB  
prof. dr. Ann Petermans UH

International Forum on Design Service  
& Social Innovation

Hong Kong  
07.08.2025



<sup>UH</sup> Hasselt University  
<sup>VUB</sup> Vrije Universiteit Brussel  
<sup>RE-ST</sup> RE-ST architectuurvennootschap





Belgian housing culture has promoted private ownership of single-family houses after the Second World War. This housing typology has become increasingly problematic when confronted with contemporary societal challenges such as providing housing for an ageing and growingly diverse population, specifically in rural areas. Recent architectural policy has therefore shifted attention from densification in urban centres to densification taking into account the intrinsic qualities of village architecture.

This study explores which alternative housing models can be imagined, taking into consideration intergenerational living, older inhabitants' well-being and village architecture. During one semester, with 3rd bachelor students in architecture, we analysed a specific Belgian village, explored spatial strategies for designated sites and specified housing designs to a detailed architectural scale.

Our results propose typologies for collective intergenerational village housing. The knowledge produced by our design studio is considered as situated design futures which imagine how architecture can promote well-being through facilitating future assemblages of ageing persons, evolving villages and historically meaningful buildings.



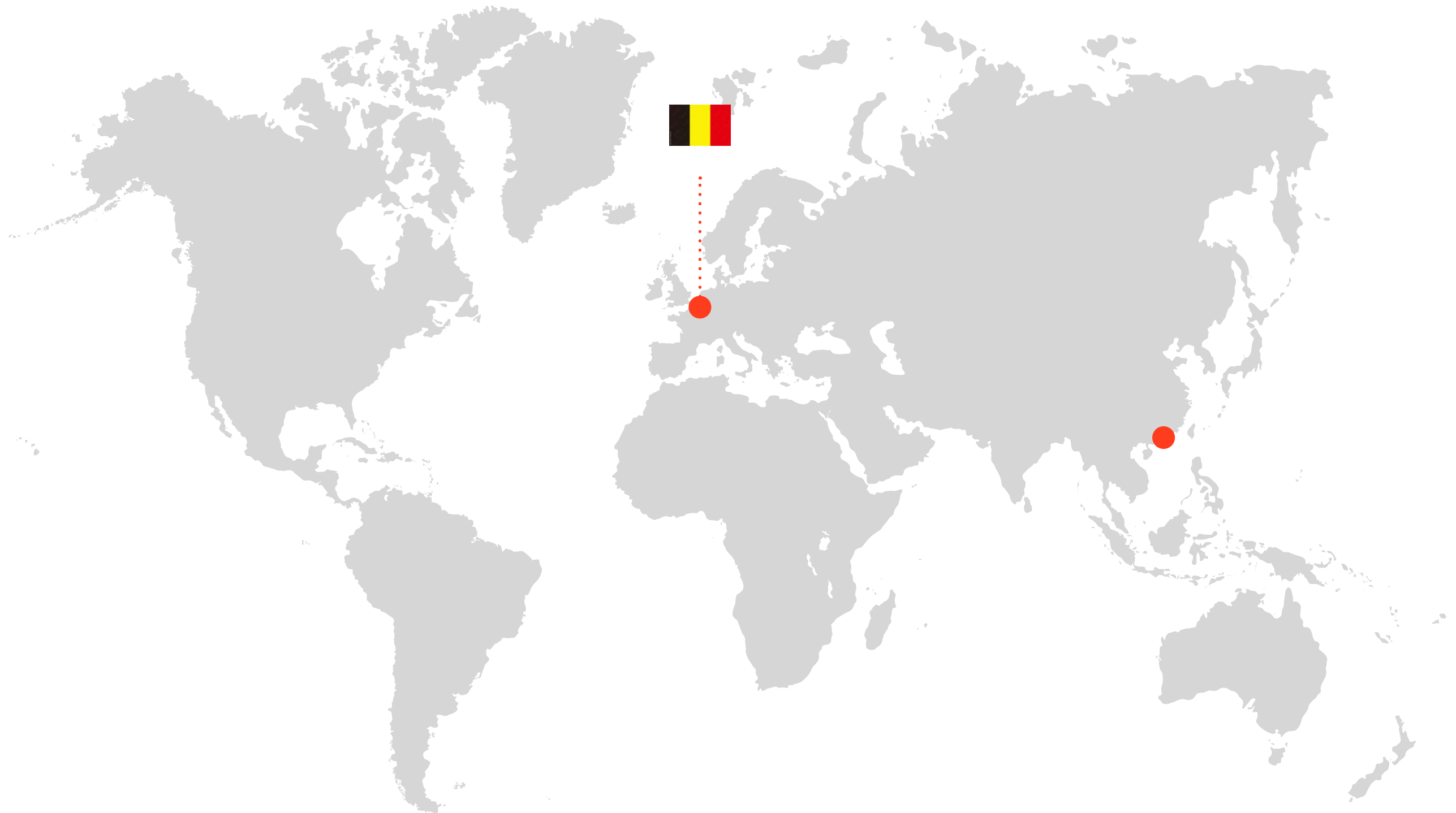



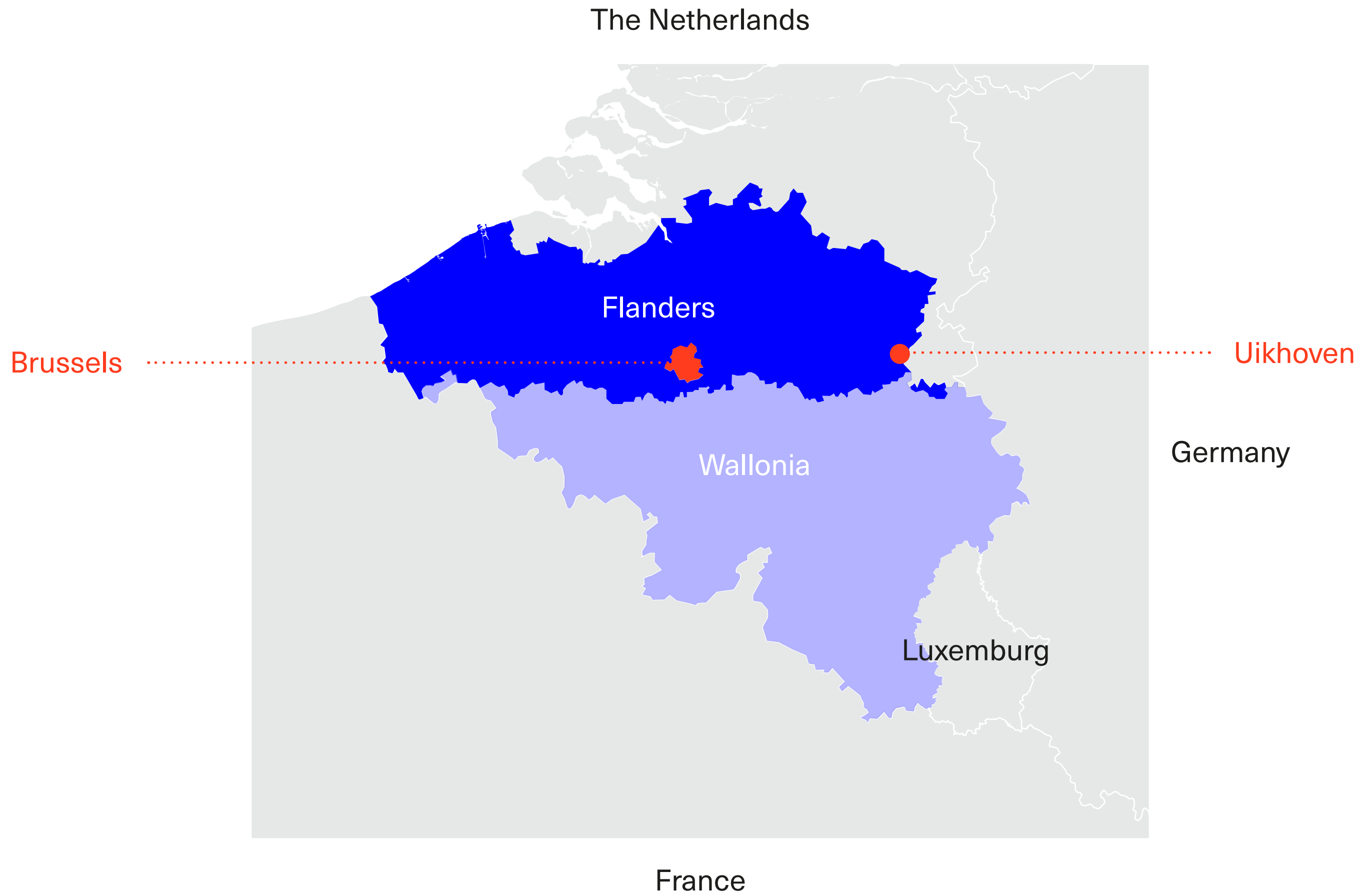



1.1 Belgian housing culture





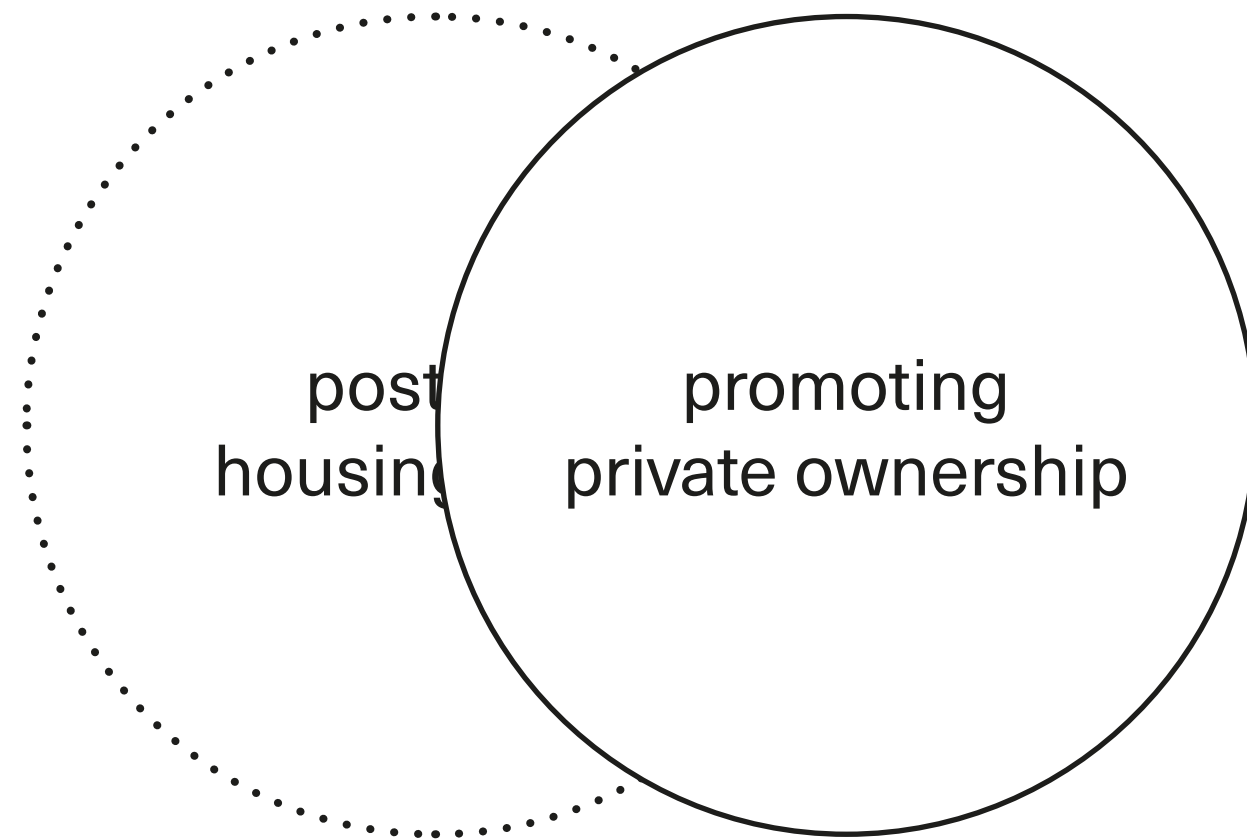



1 introduction  
1.1 Belgian housing culture

6/50



(Kester, 2018)



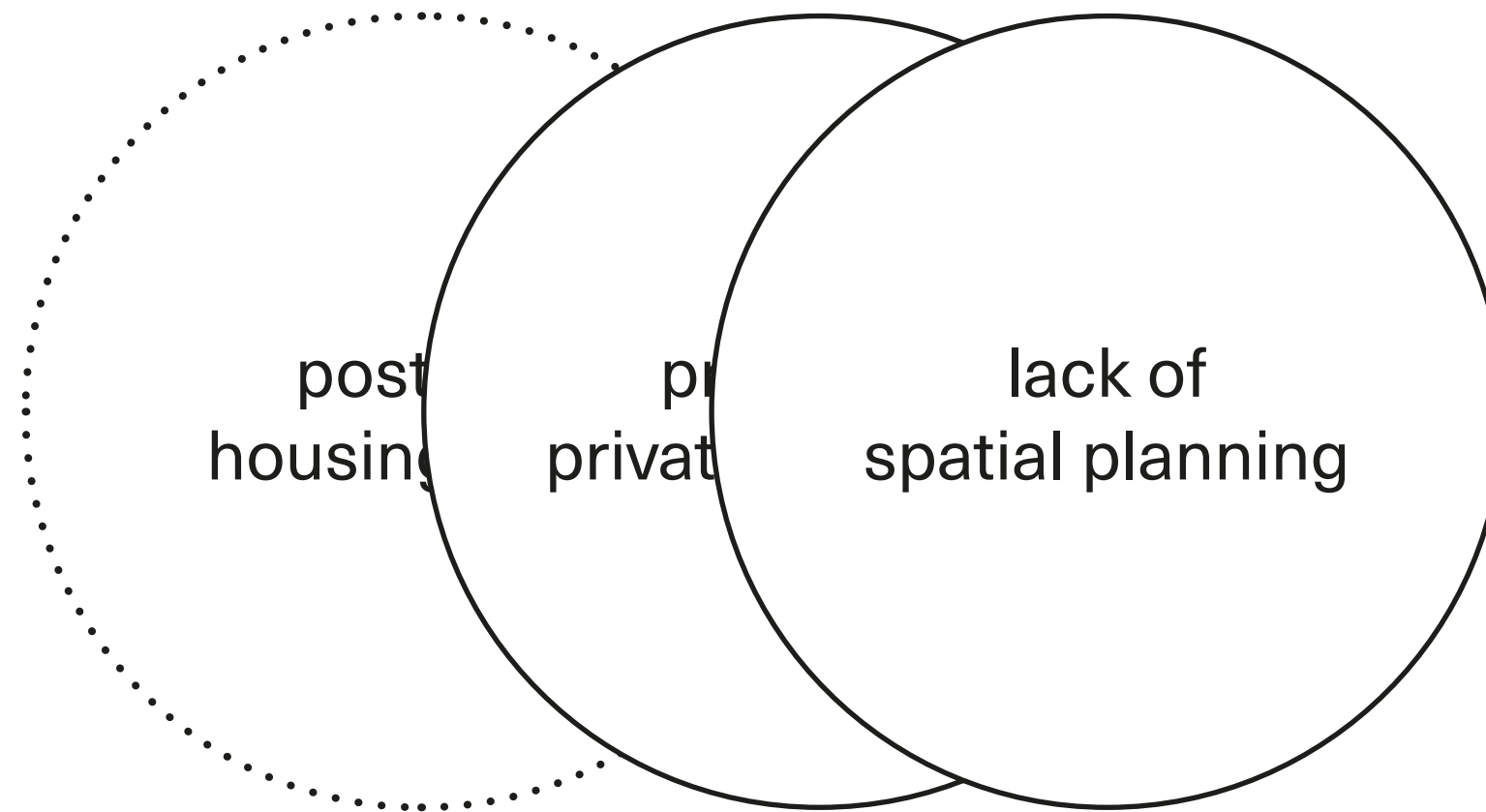



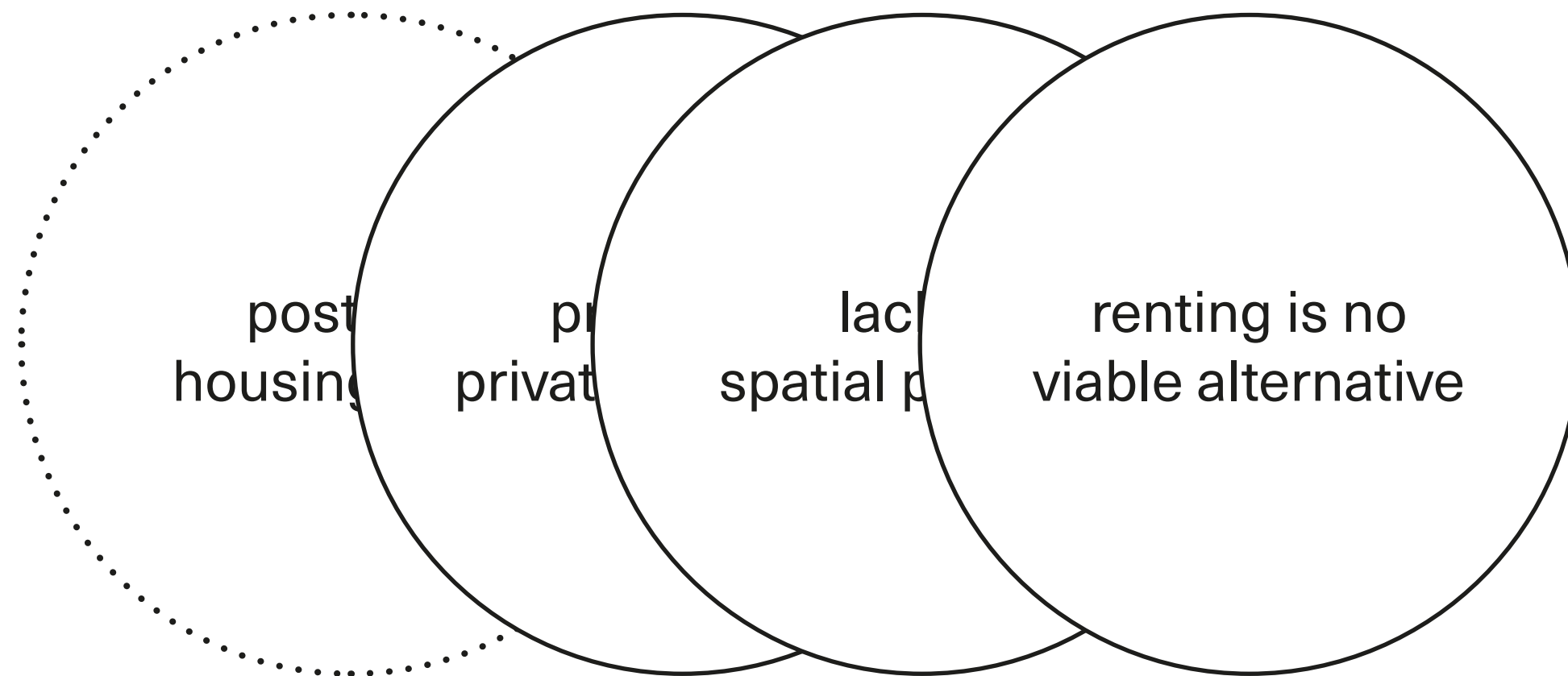









[hij zwaait opnieuw naar de vrouw die nog steeds haar hond uitlaat]  
(Cleene et al., 2022)





Flanders (Belgium)



The Netherlands



challenges for  
older inhabitants

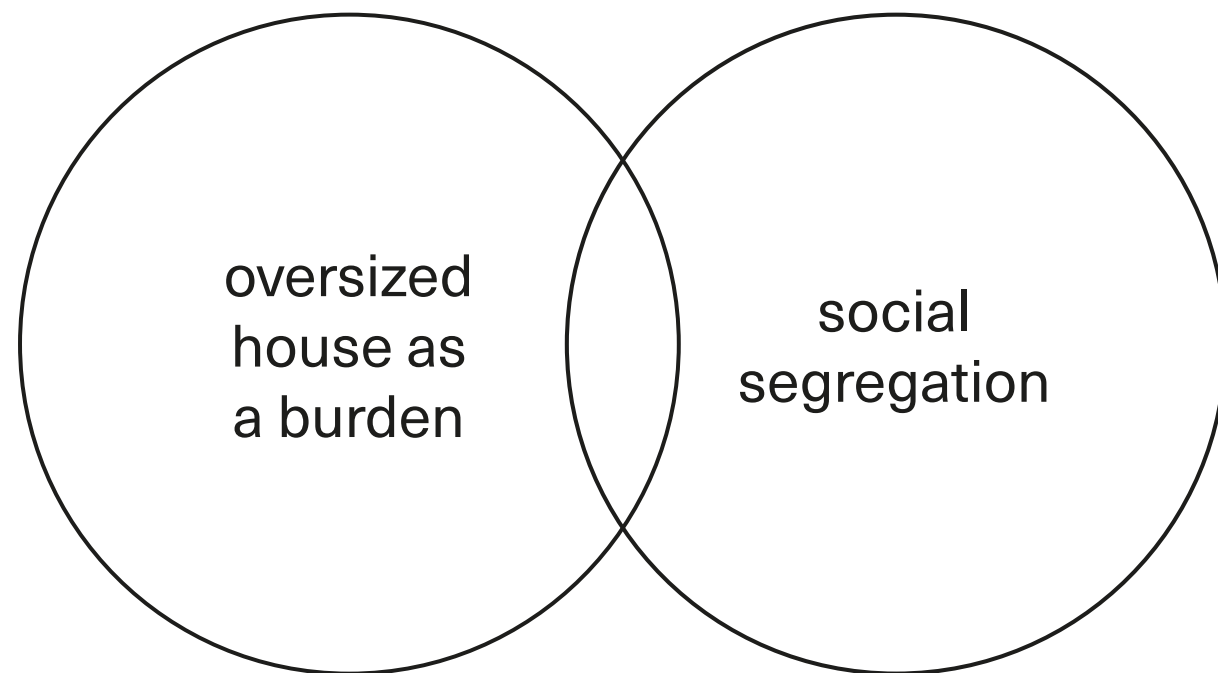

challenges for  
villages

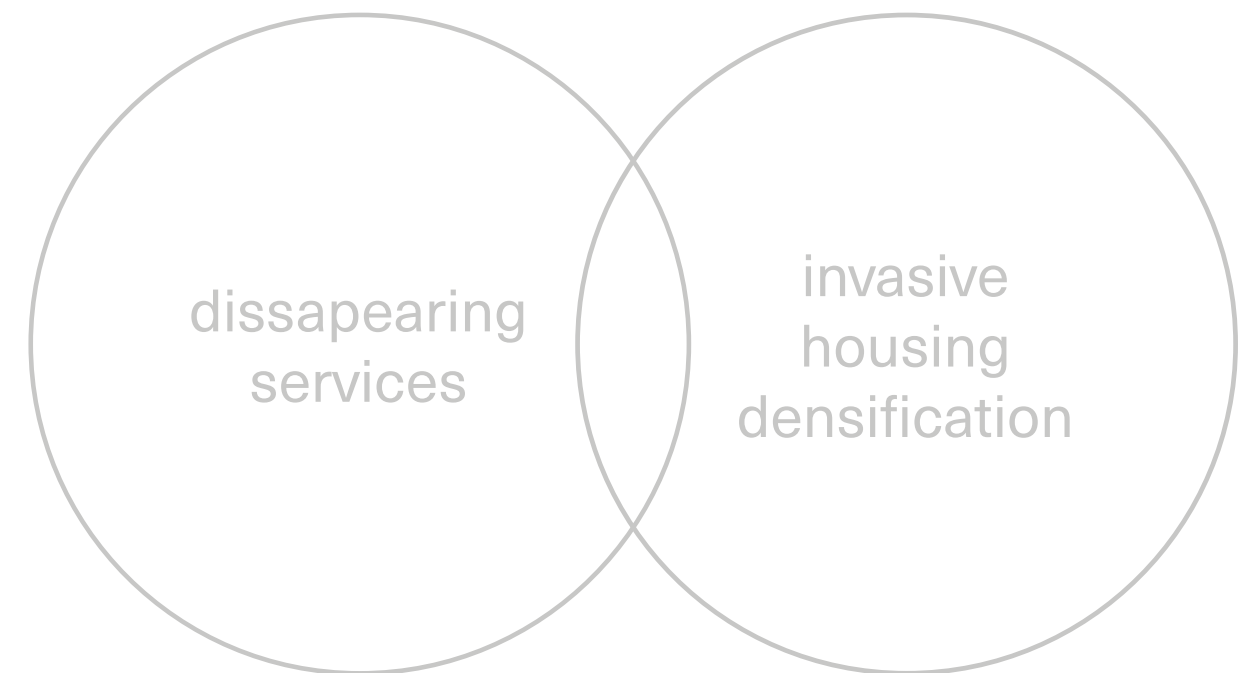



challenges for  
older inhabitants

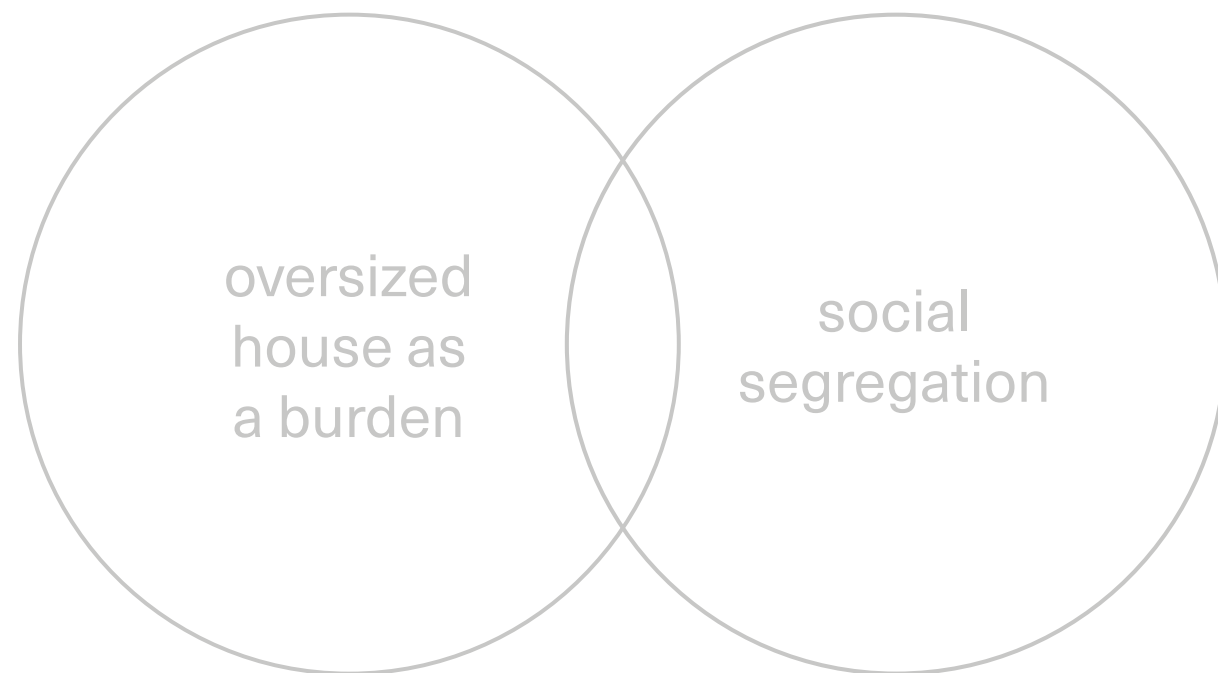

challenges for  
villages

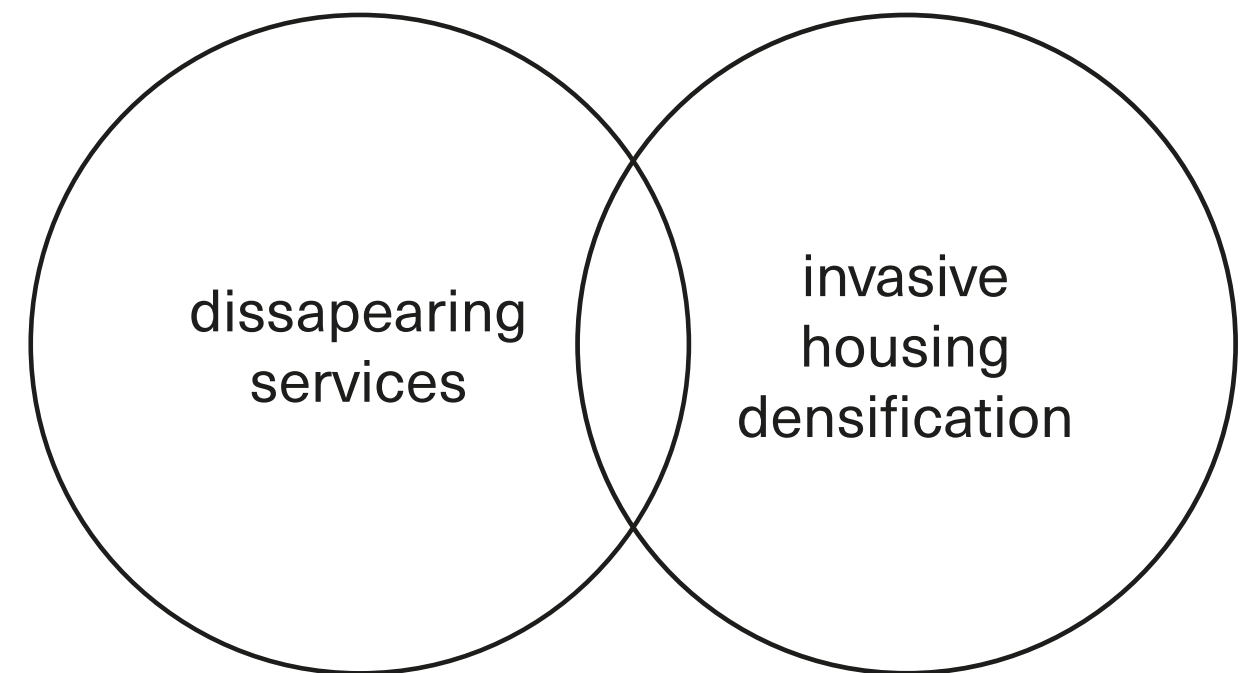







which housing models can be designed in a (specific) Belgian village,  
other than the single family house and the apartment,  
taking into account older inhabitants' wellbeing and village architecture?



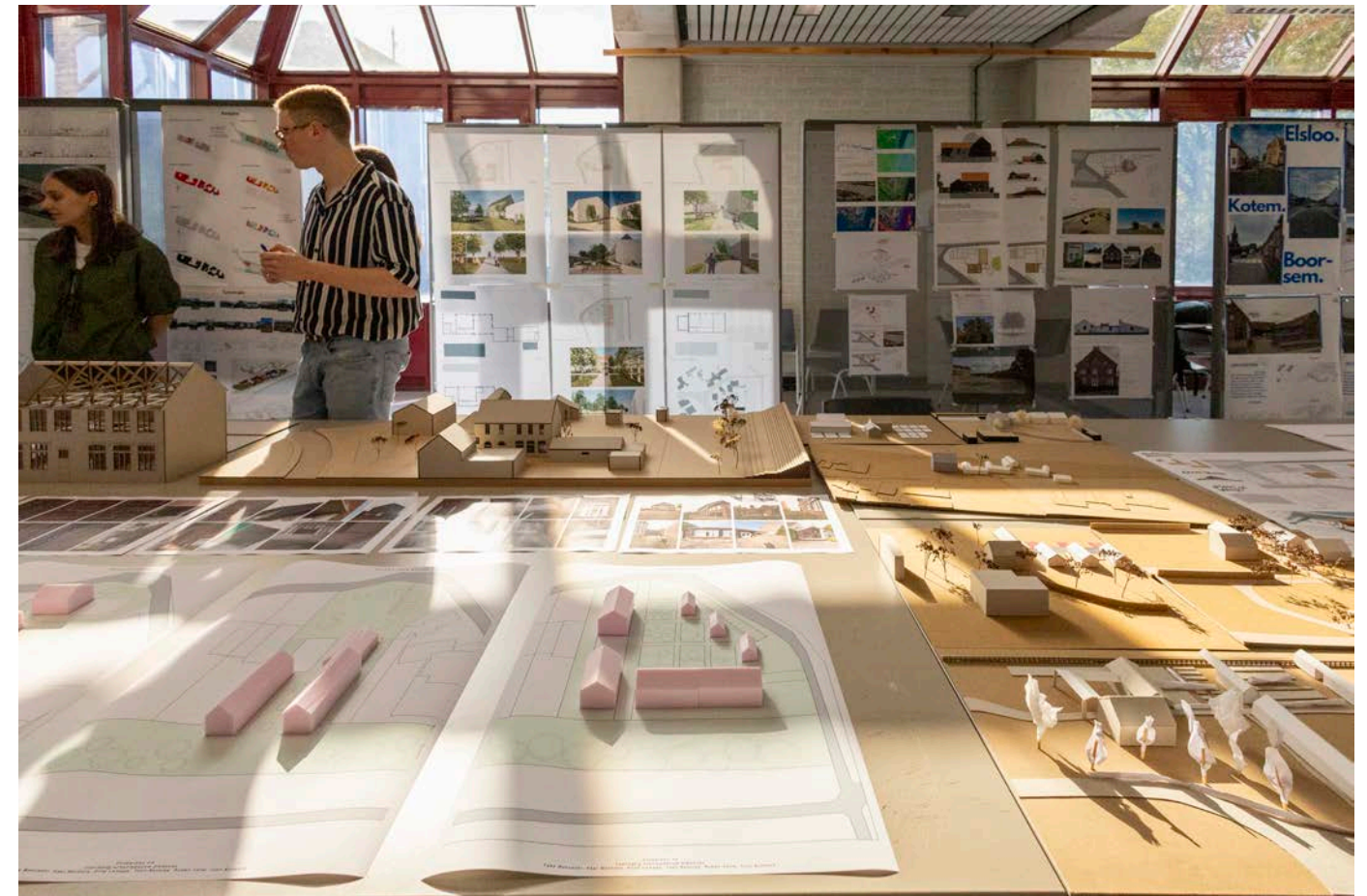







3 results  
3.1 analysis of Uikhoven

18/50





public  
commercial

house  
housing

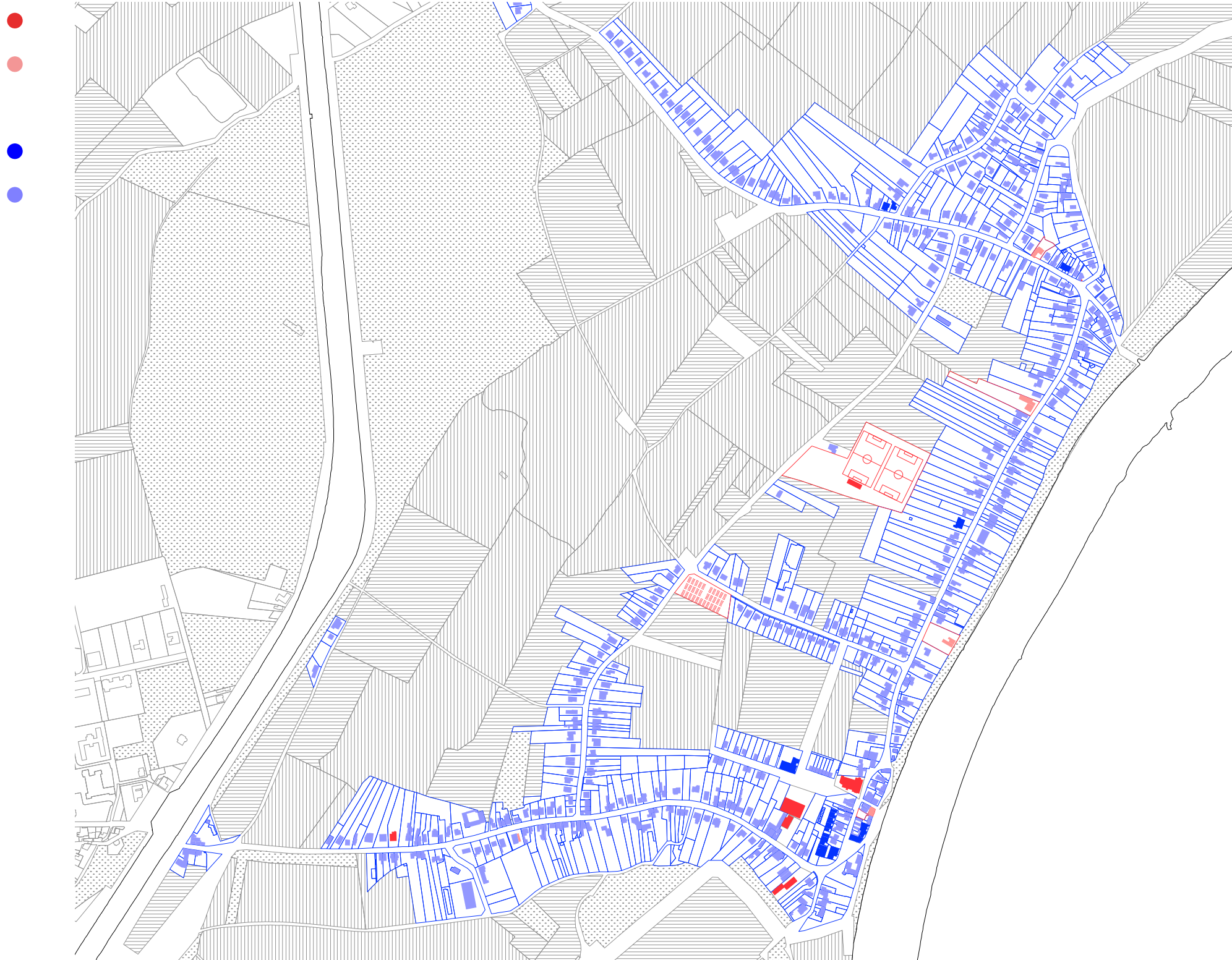



3 results  
3.2 four locations

20/50



(Conaert JP, 2015)



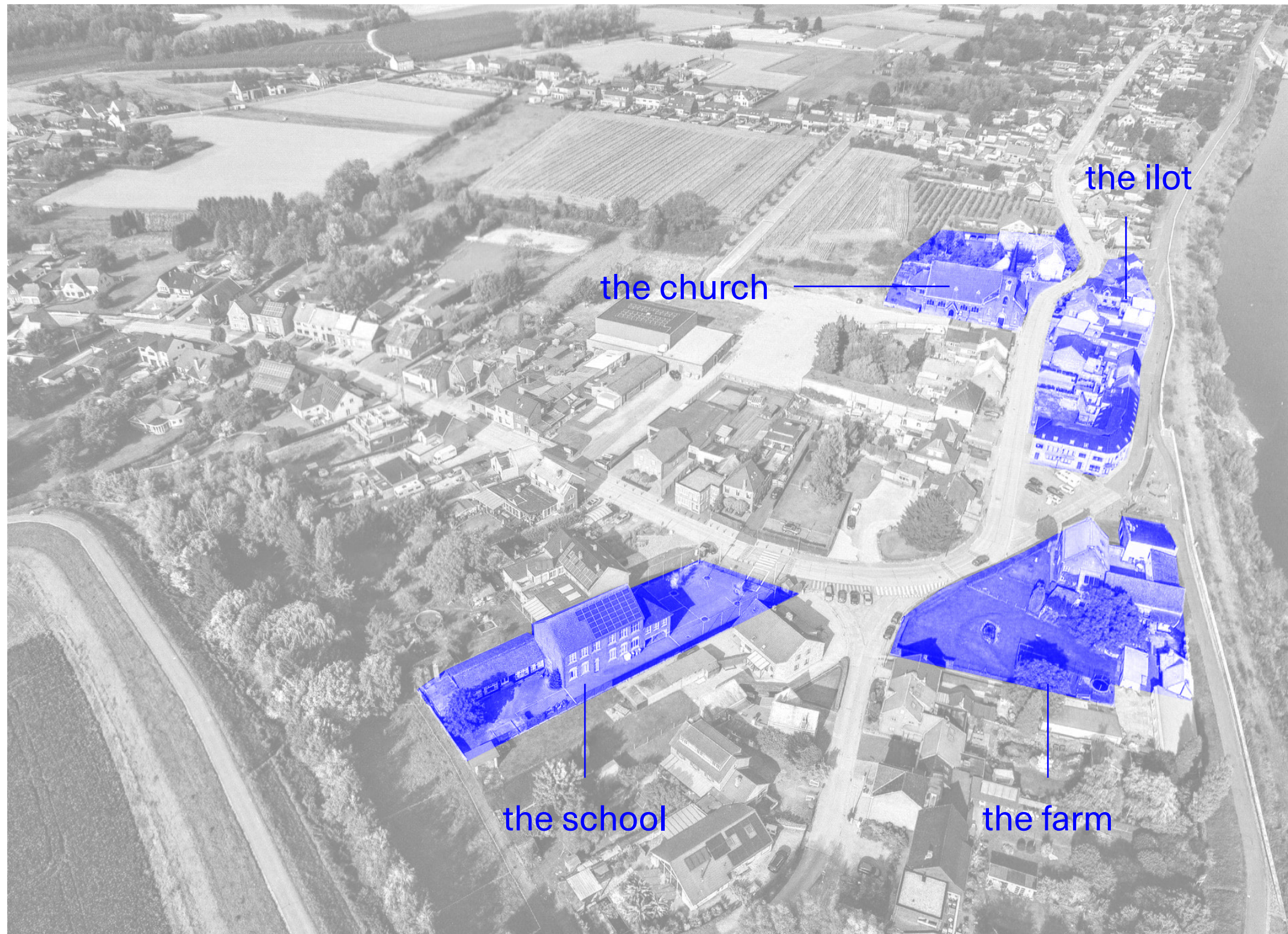



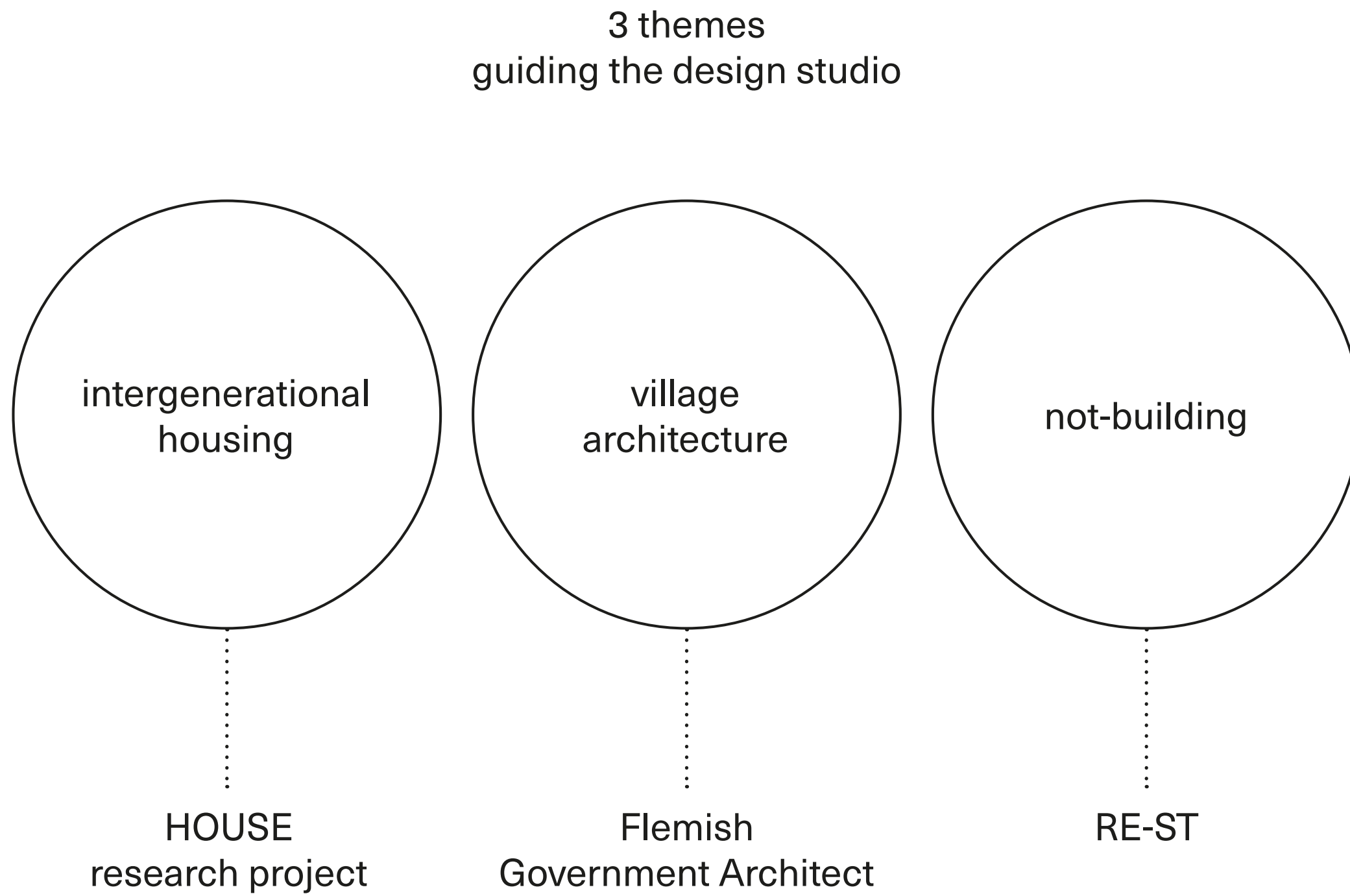



phases

1.  
analysis and mapping

2.  
spatial strategies

3.  
architectural project

participants

groups 3-5 students

individual or groups

individual

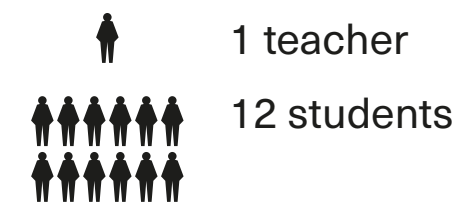

weeks



lectures



presentations





3 results  
3.2 four locations

24/50

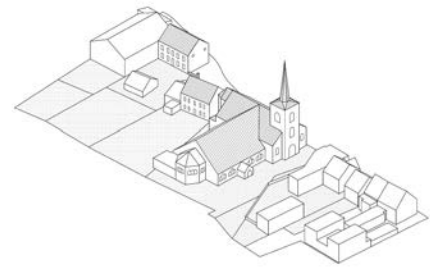

church

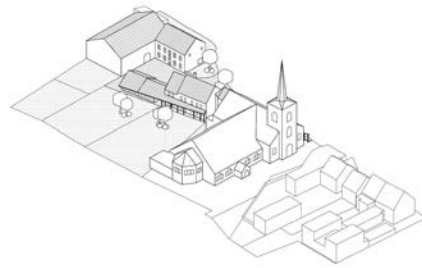

connecting

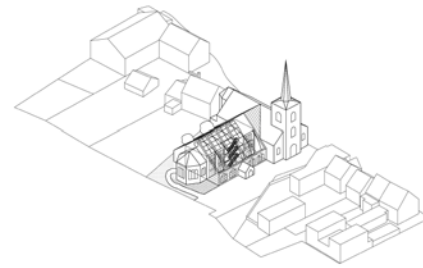

in the church

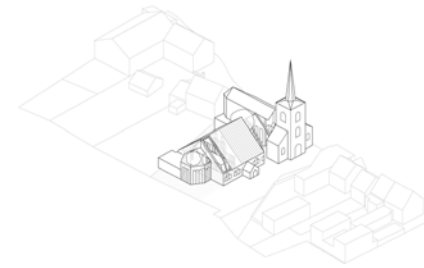

through the church

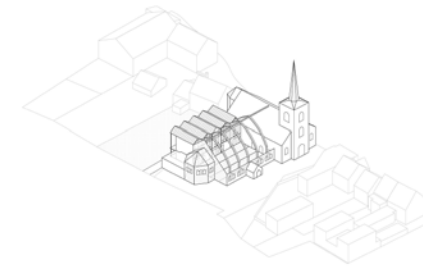

against the church



yard housing

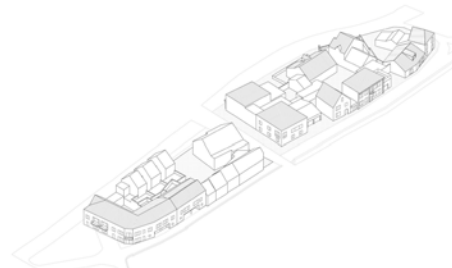

ilot

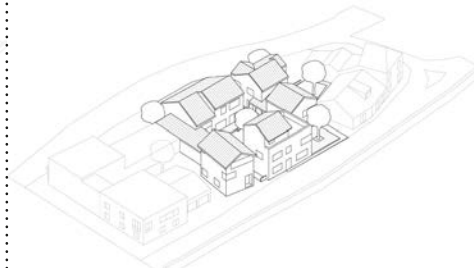

small courtyard



traversing gardens



housing at riverside



housing at the square

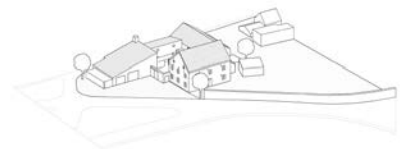

farm

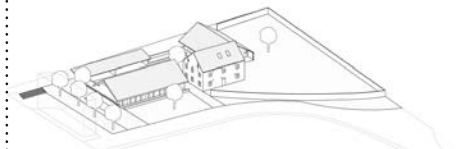

courtyard



double courtyard



riverside farm



sqaure as yard



transversal farm

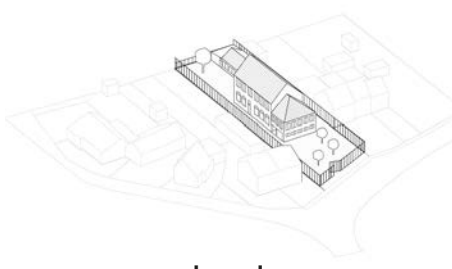

school

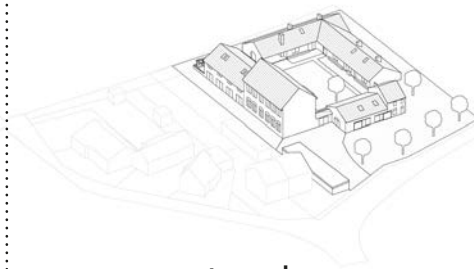

courtyard



symmetric *beluik*

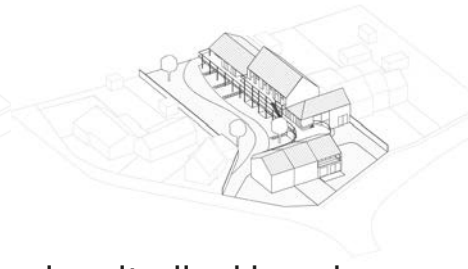

longitudinal housing



3 results  
3.2 four locations

25/50



church



connecting

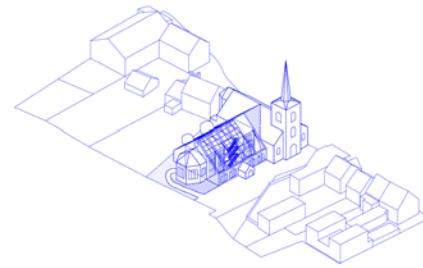

in the church



through the church



against the church



yard housing

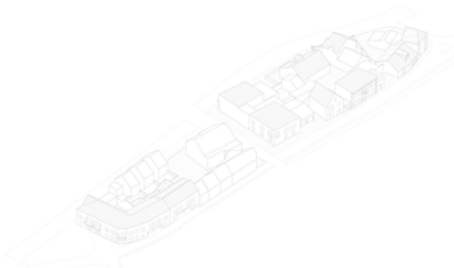

ilot



small courtyard

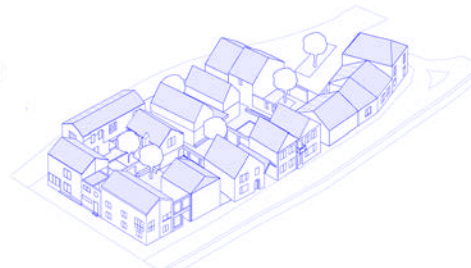

traversing gardens



housing at riverside



housing at the square



farm

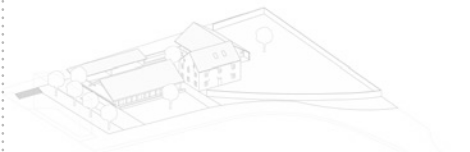

courtyard



double courtyard



riverside farm



sqaure as yard



transversal farm



school

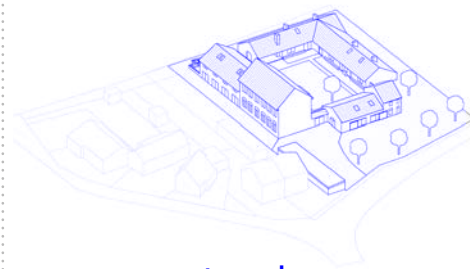

courtyard



symmetric *beluik*



longitudinal housing



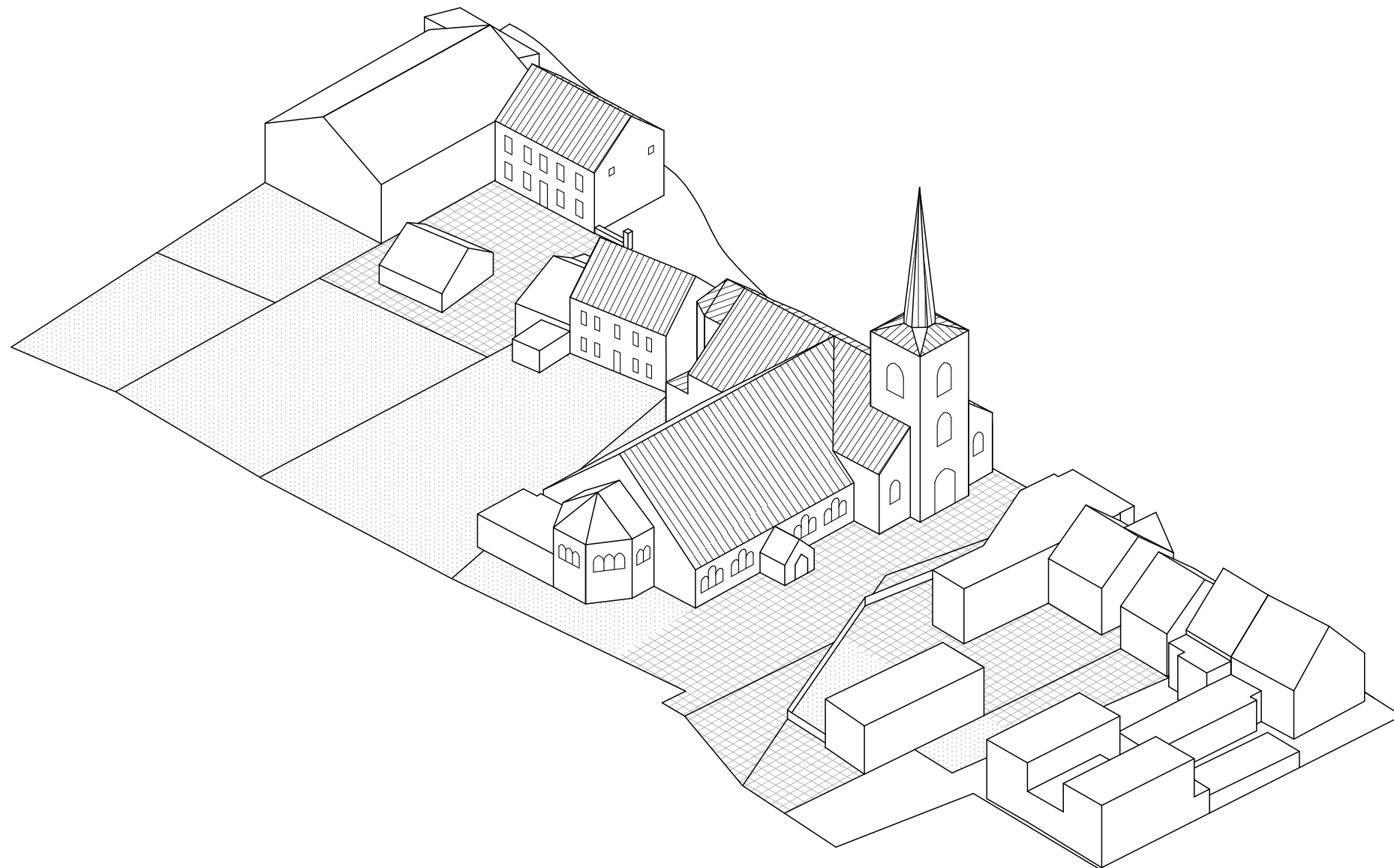



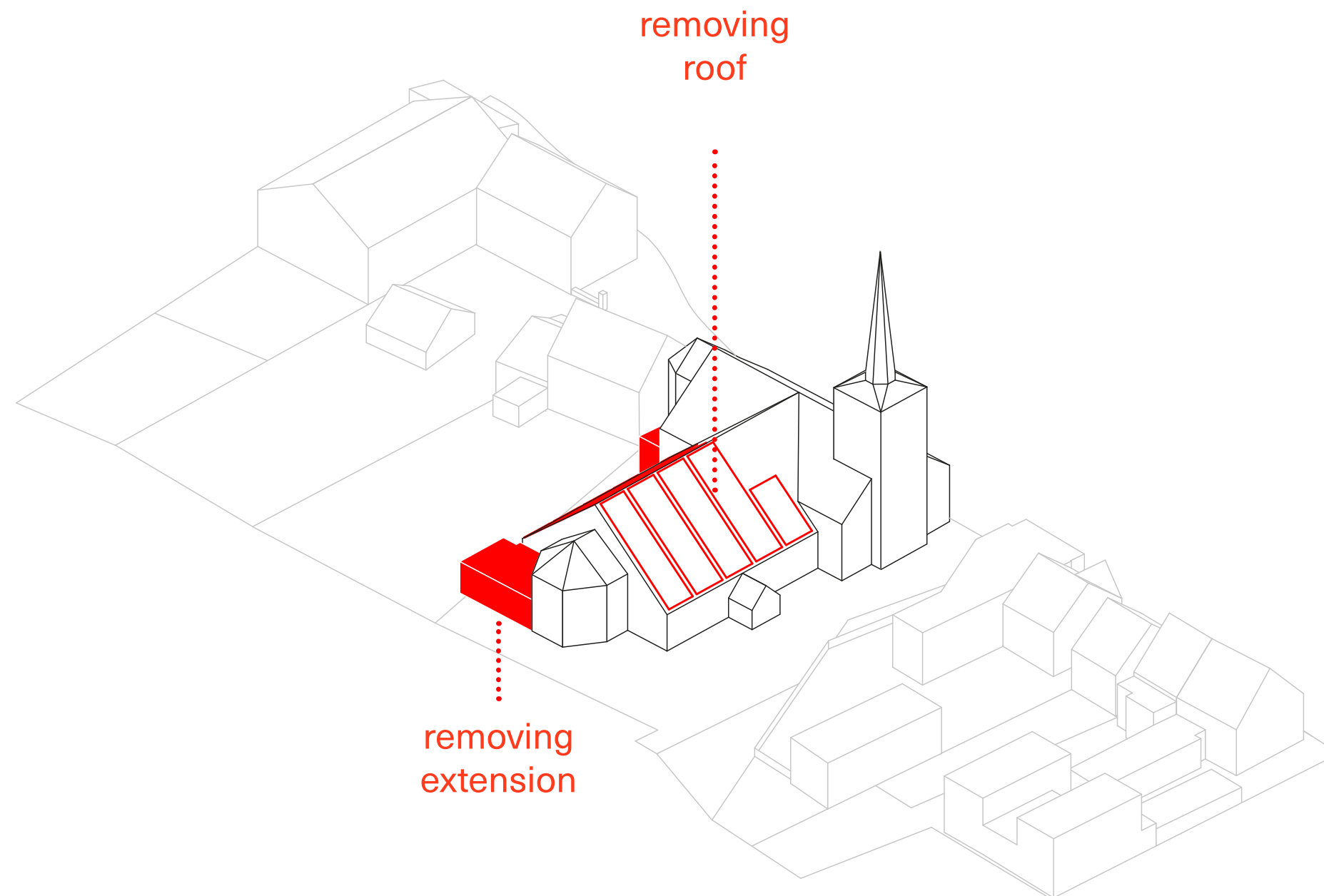



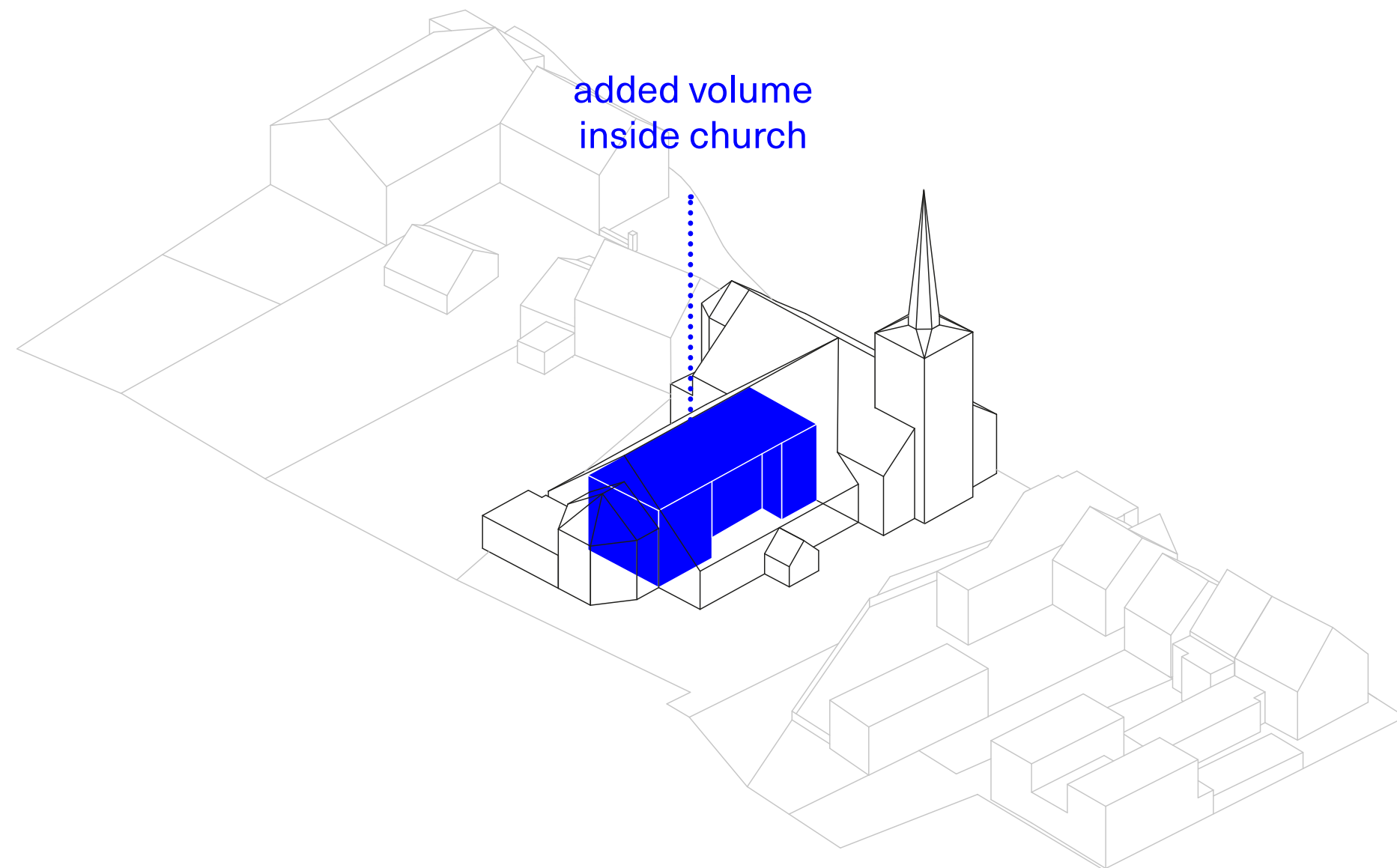



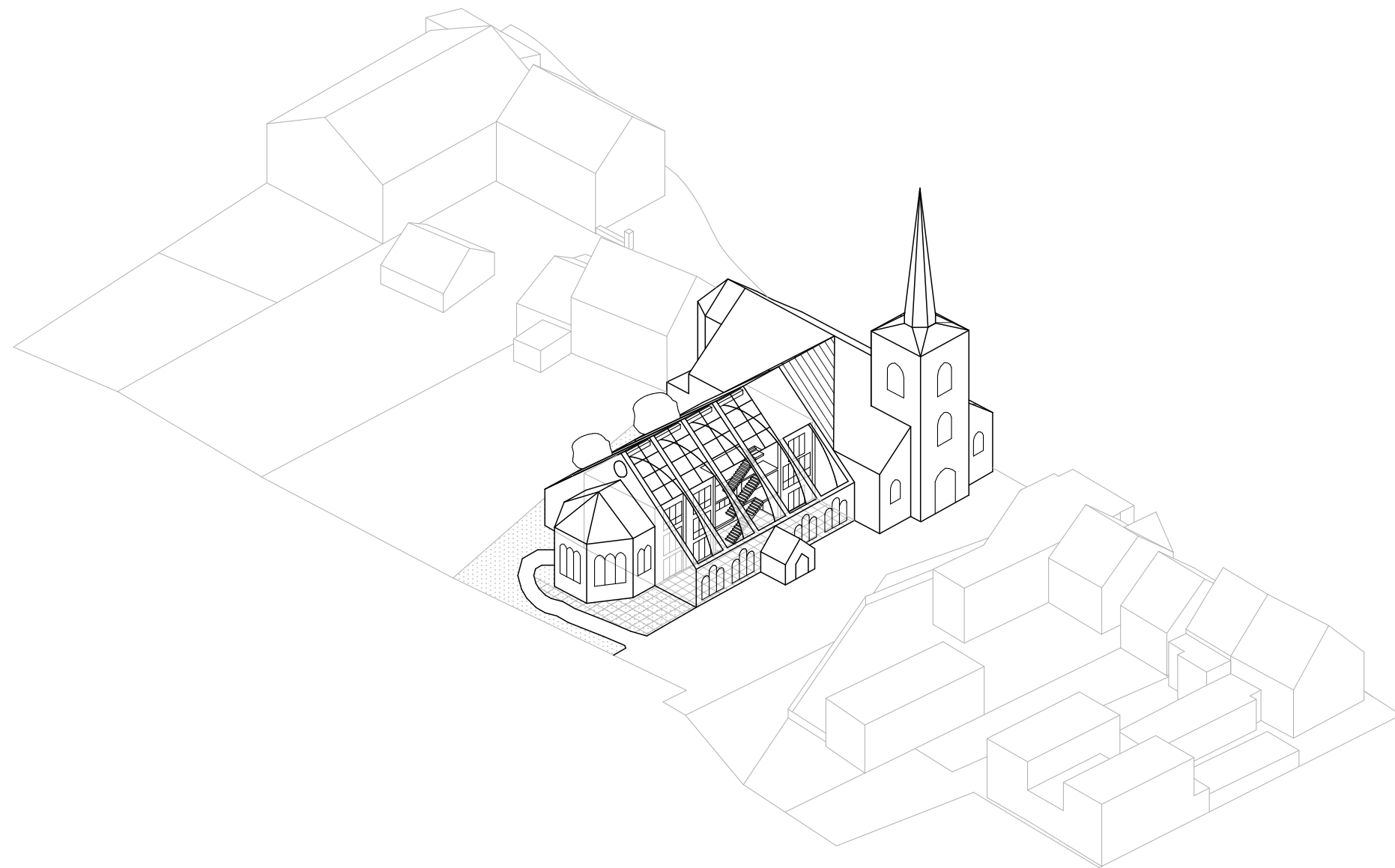



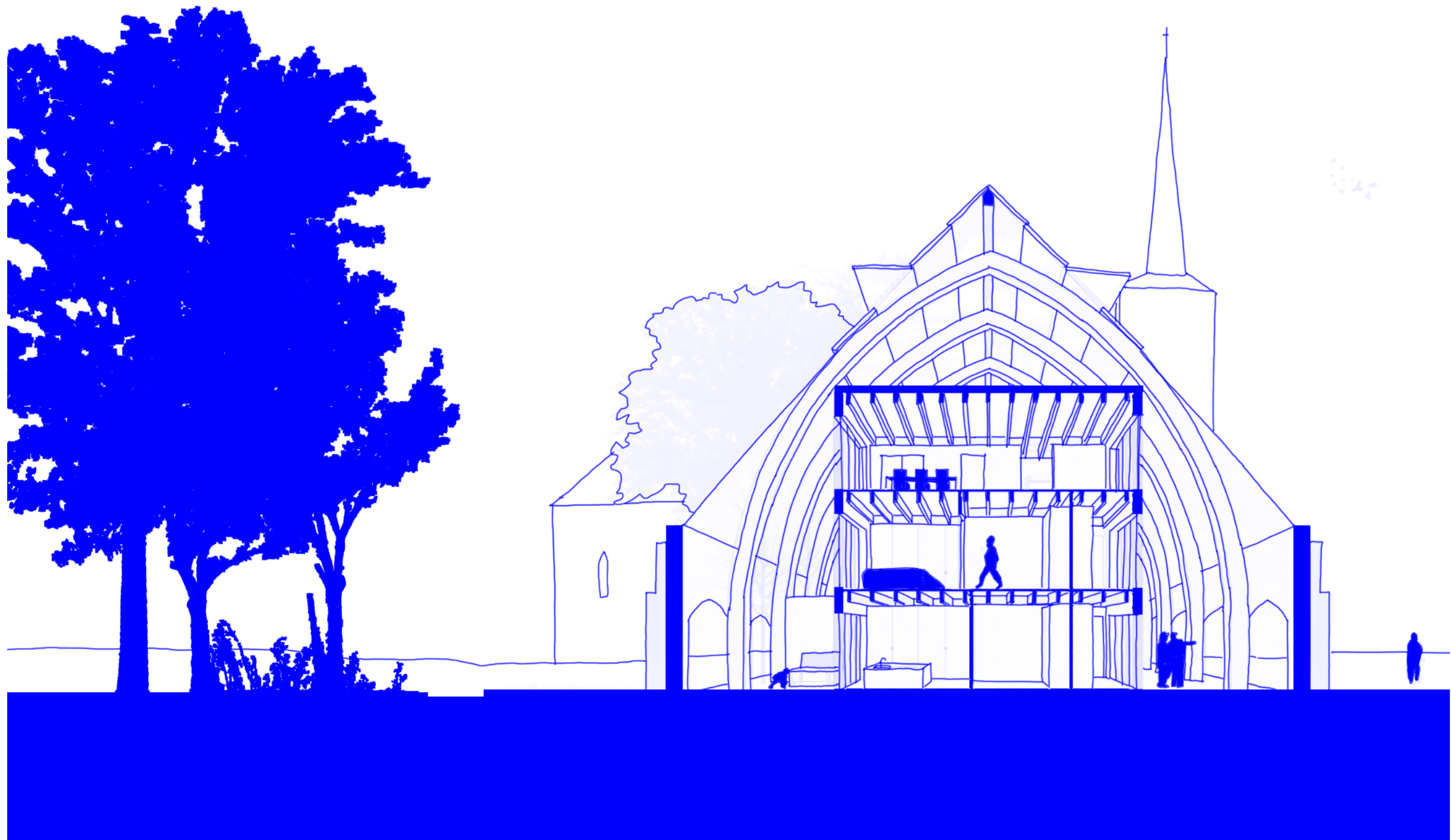







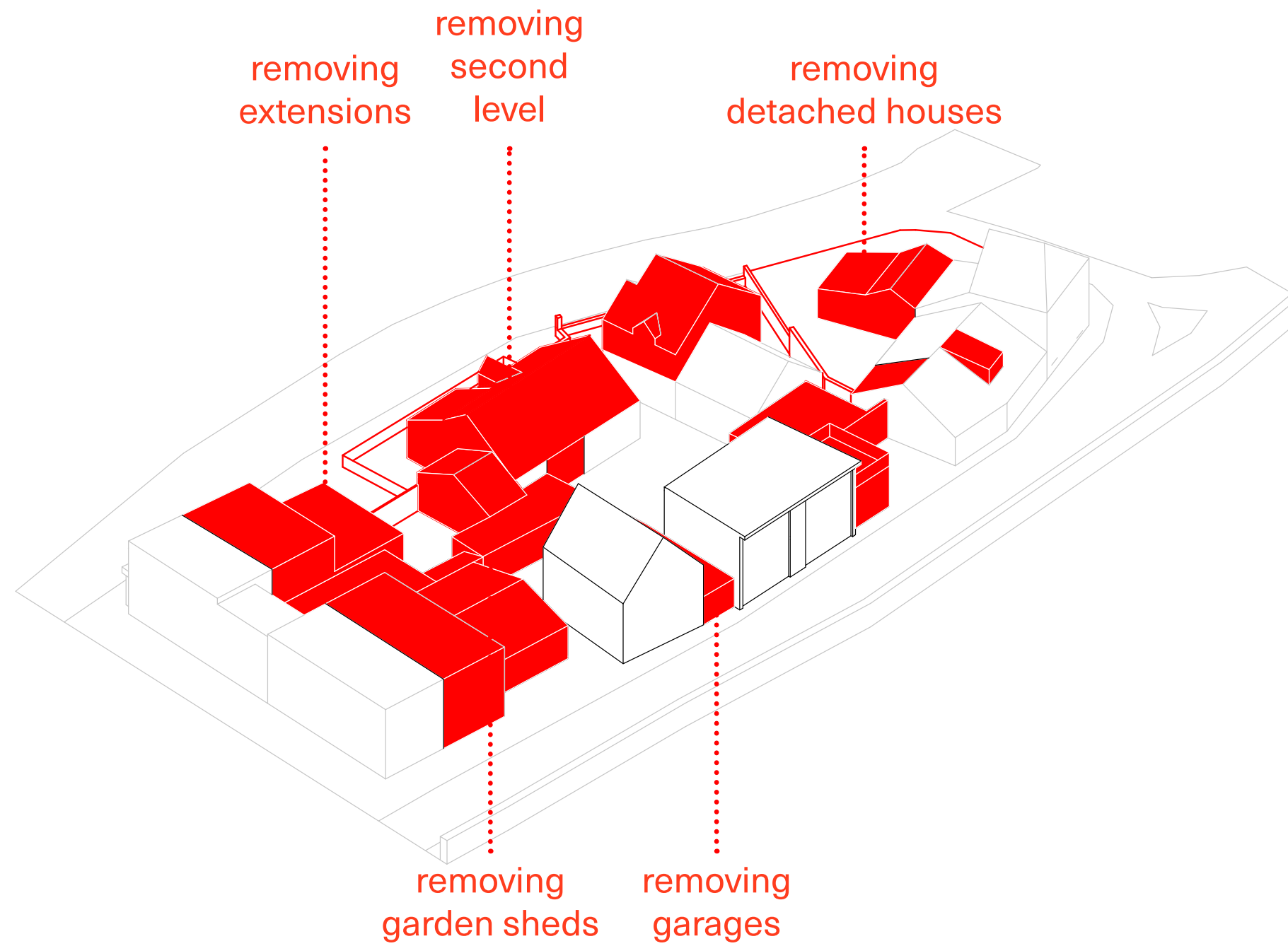



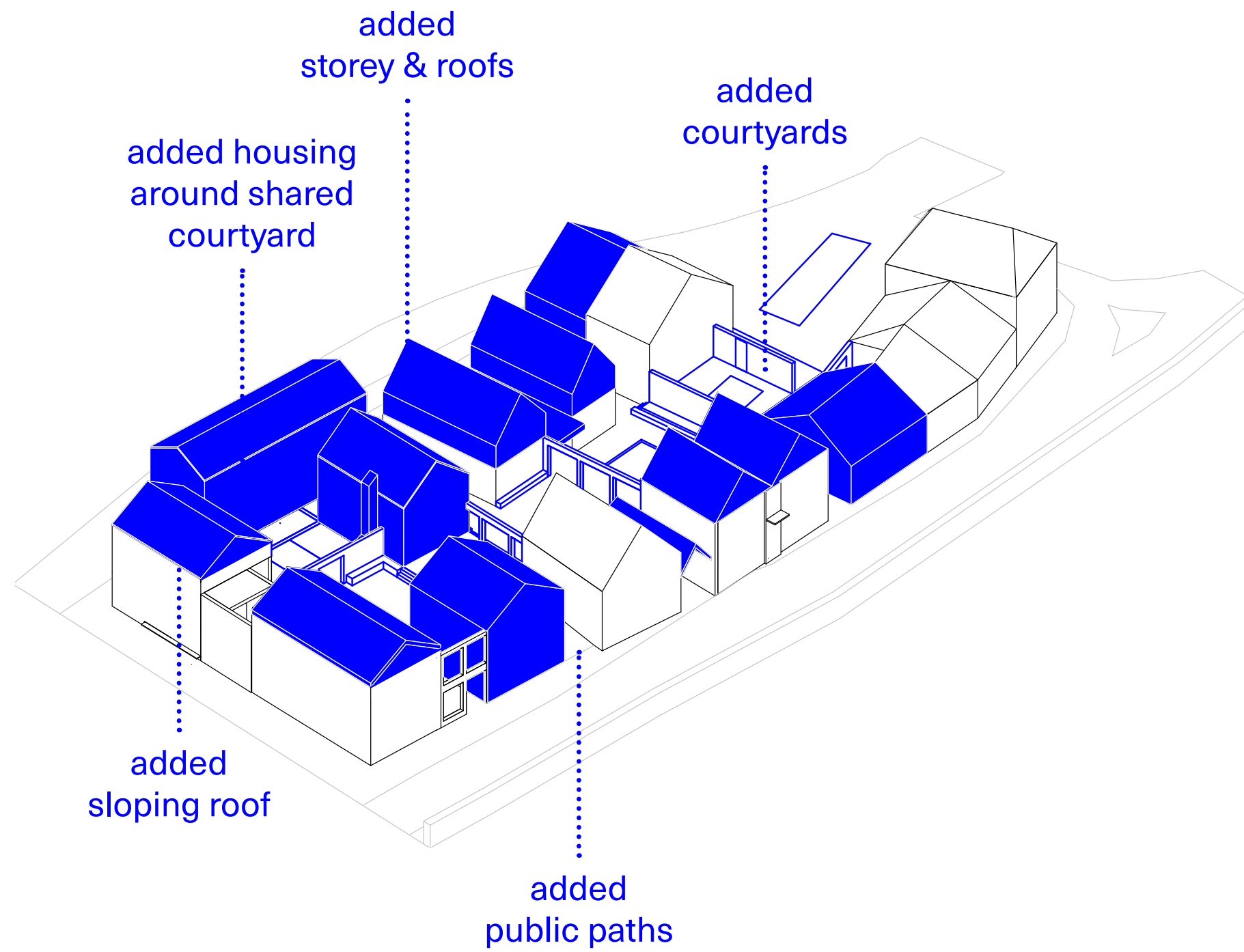







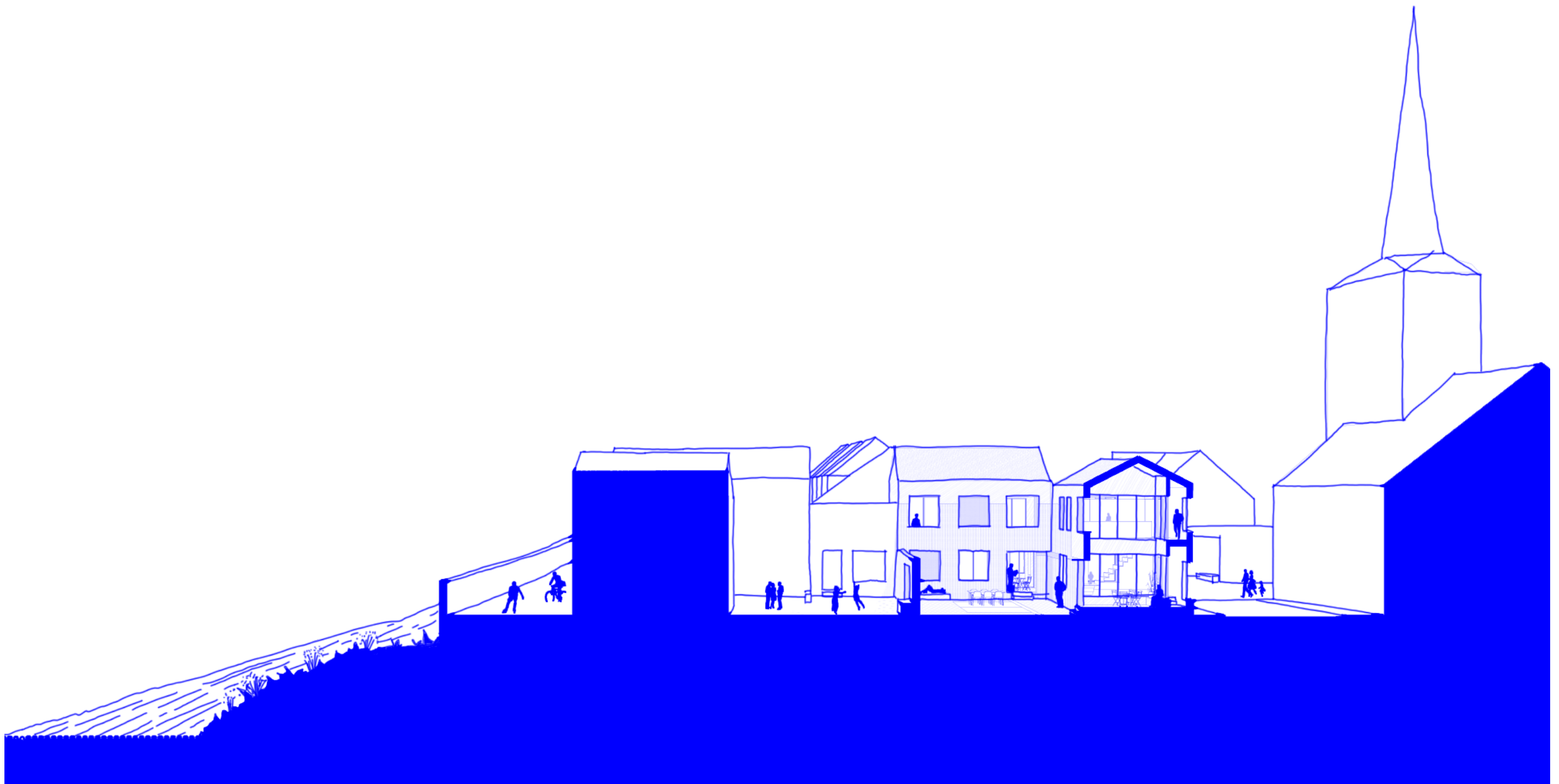







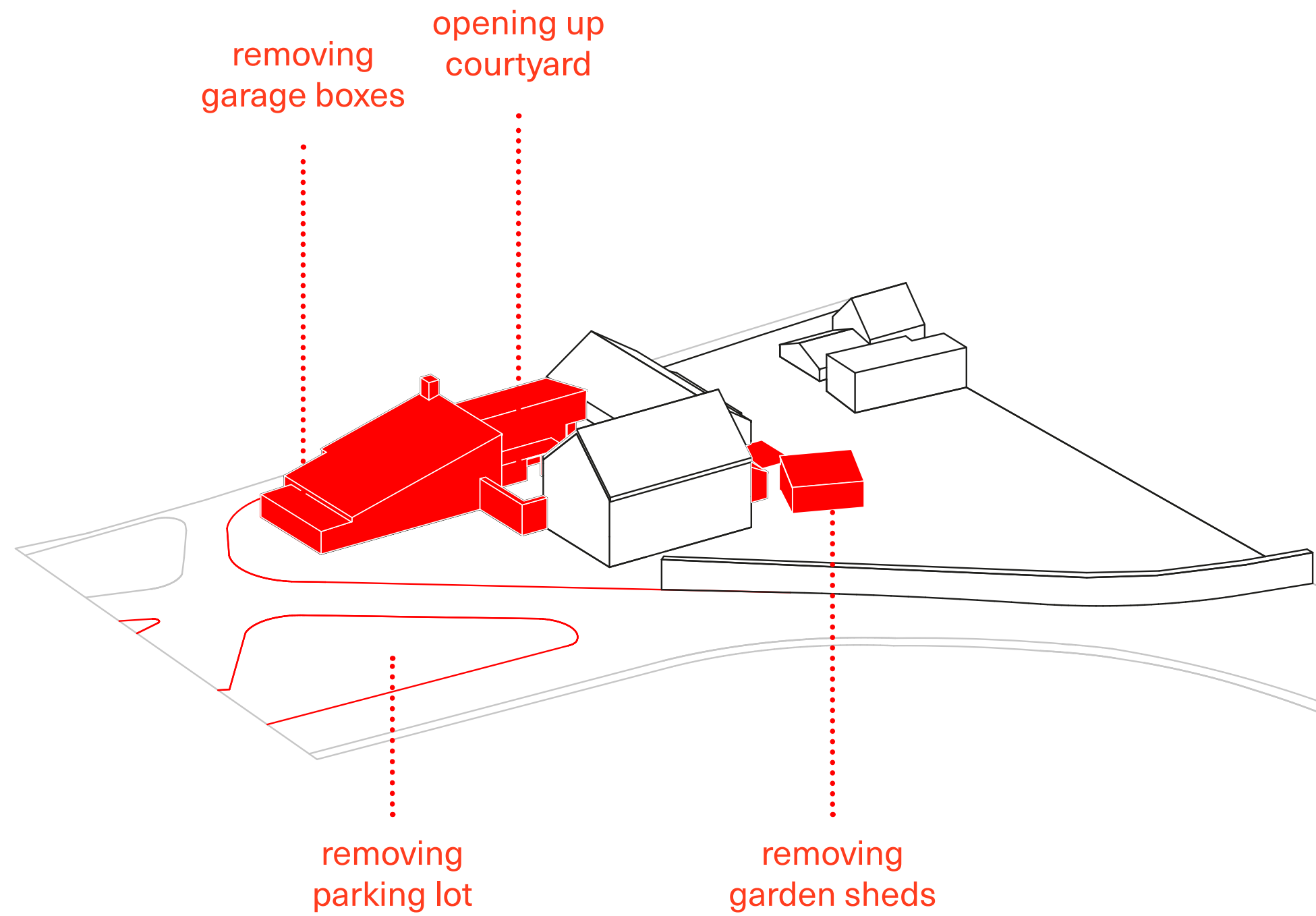



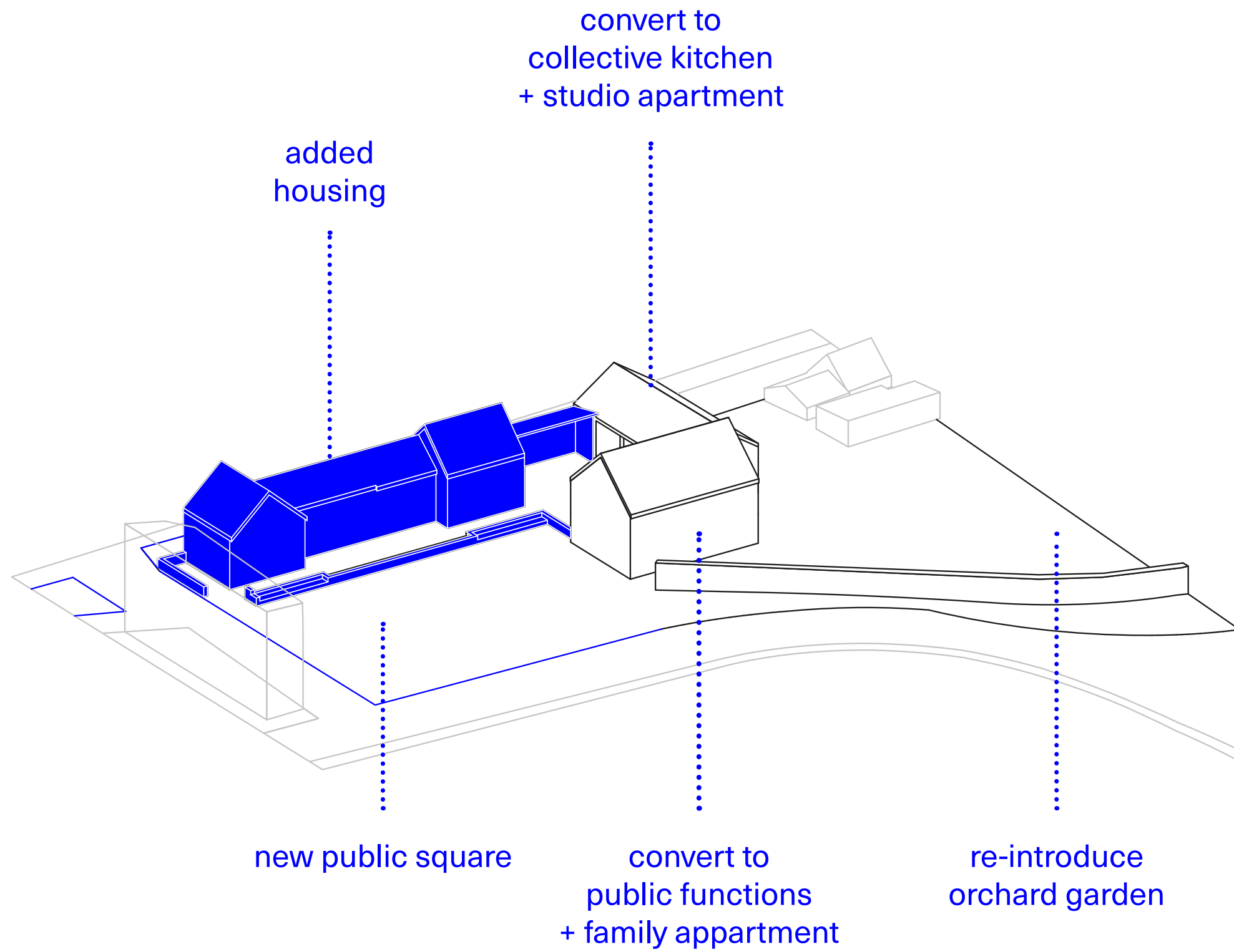







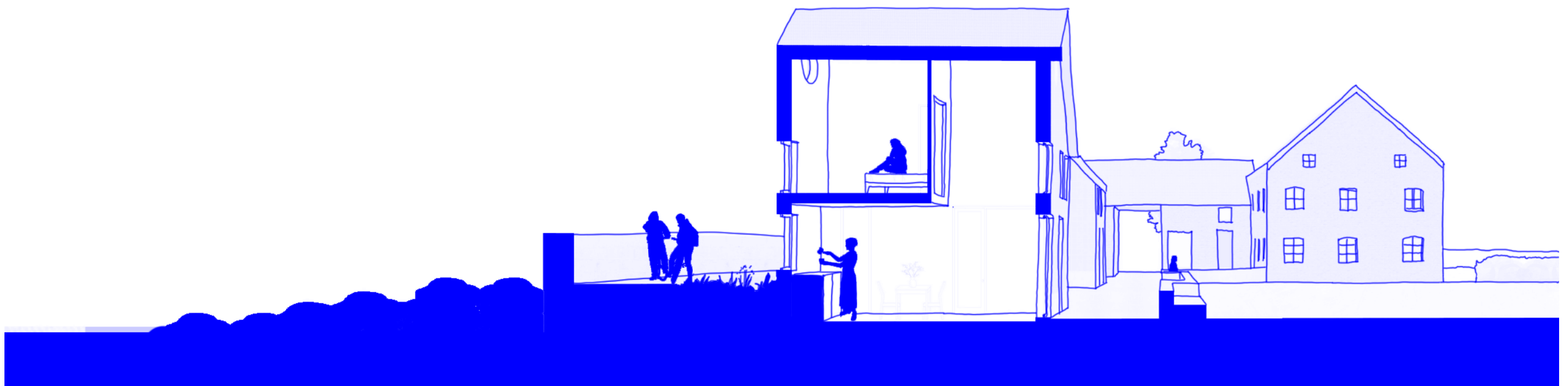



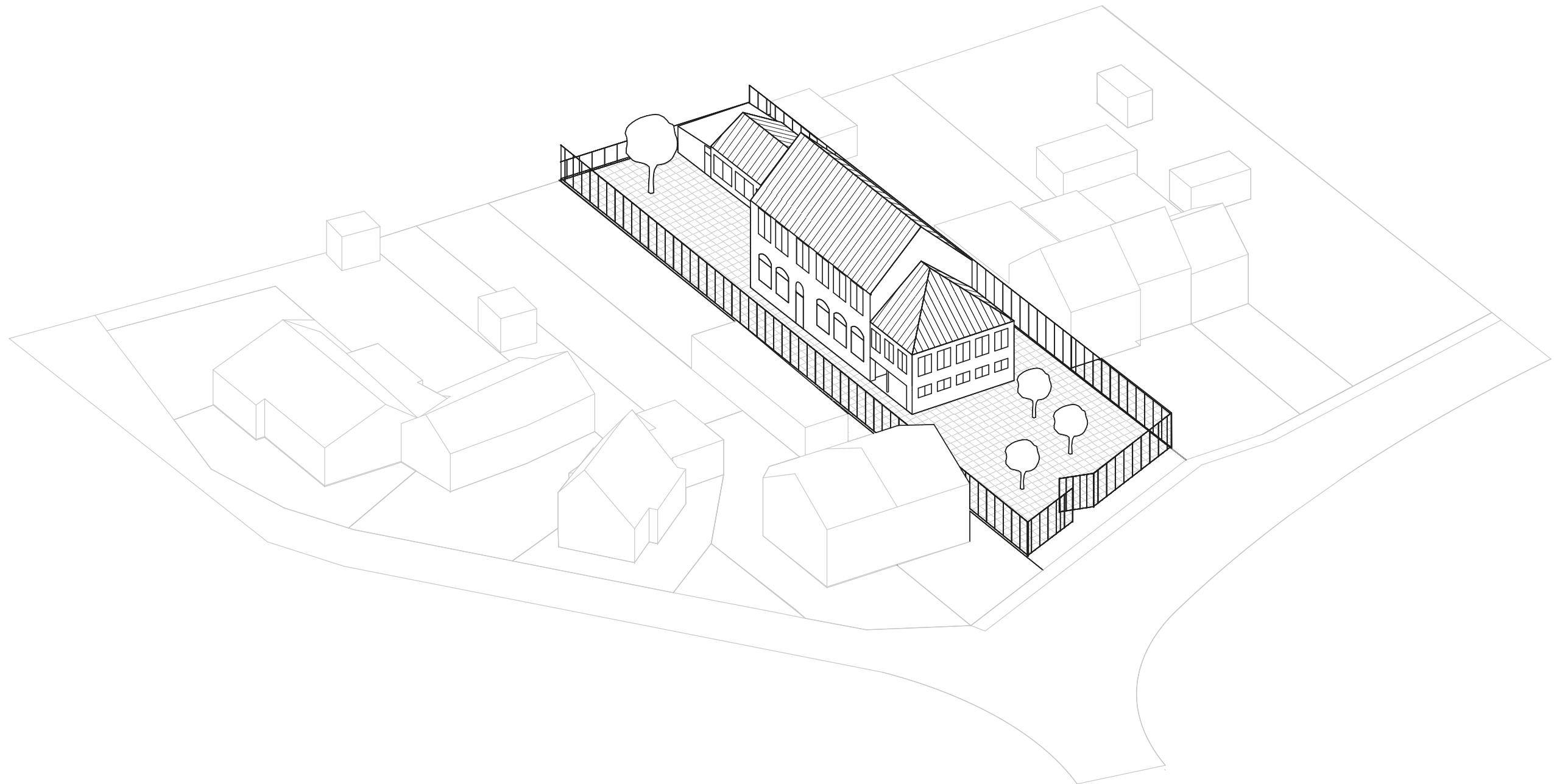



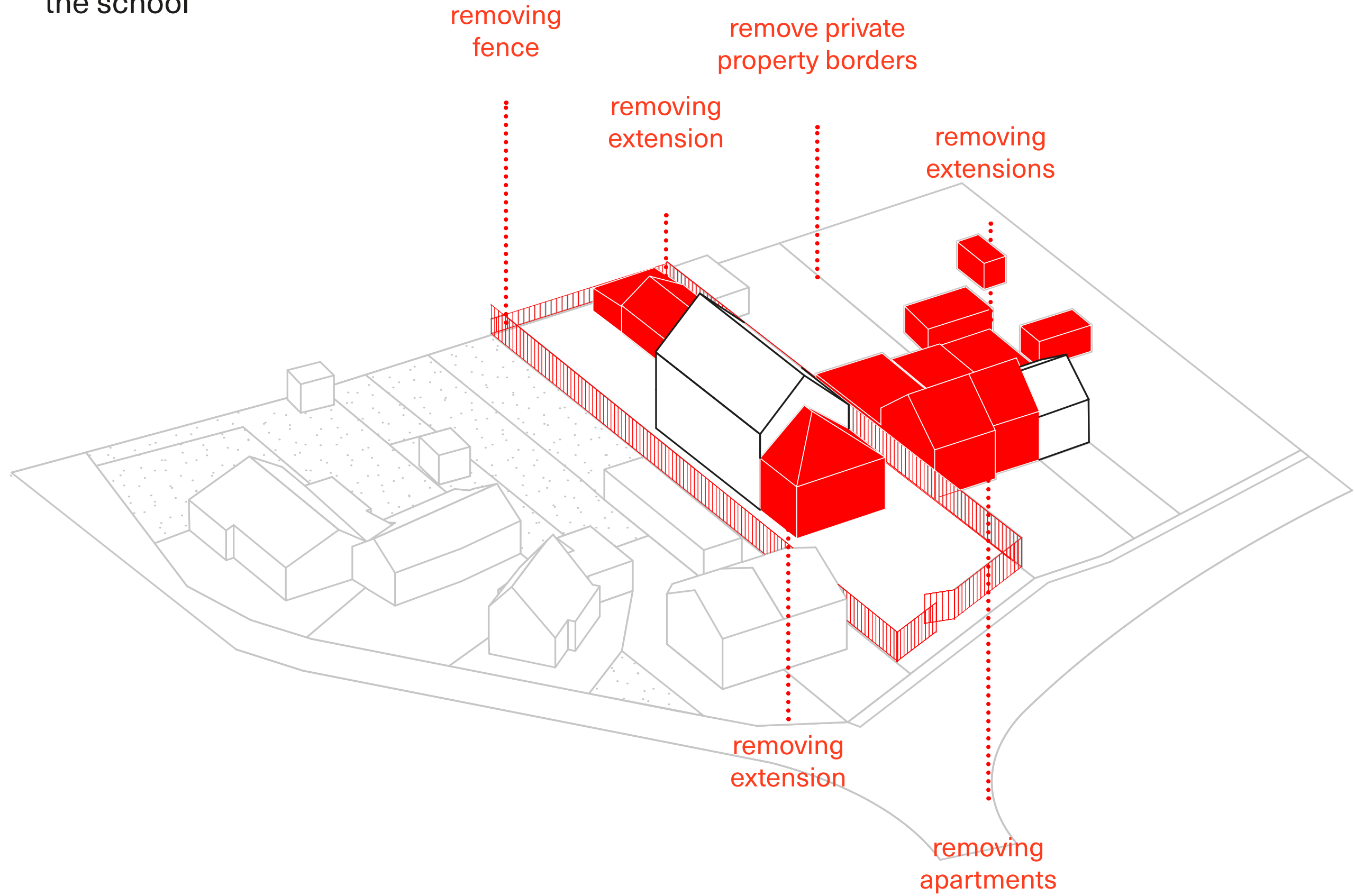



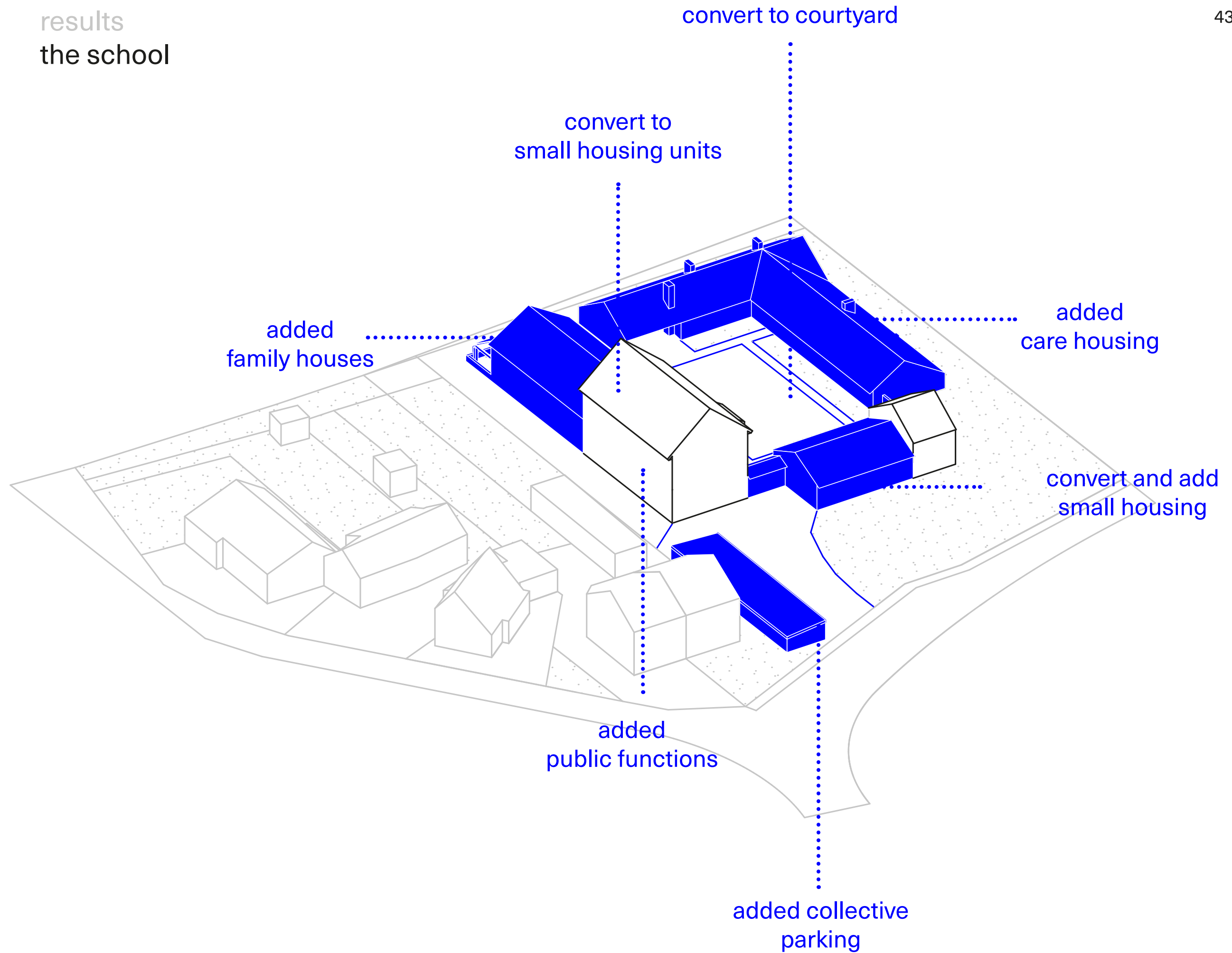



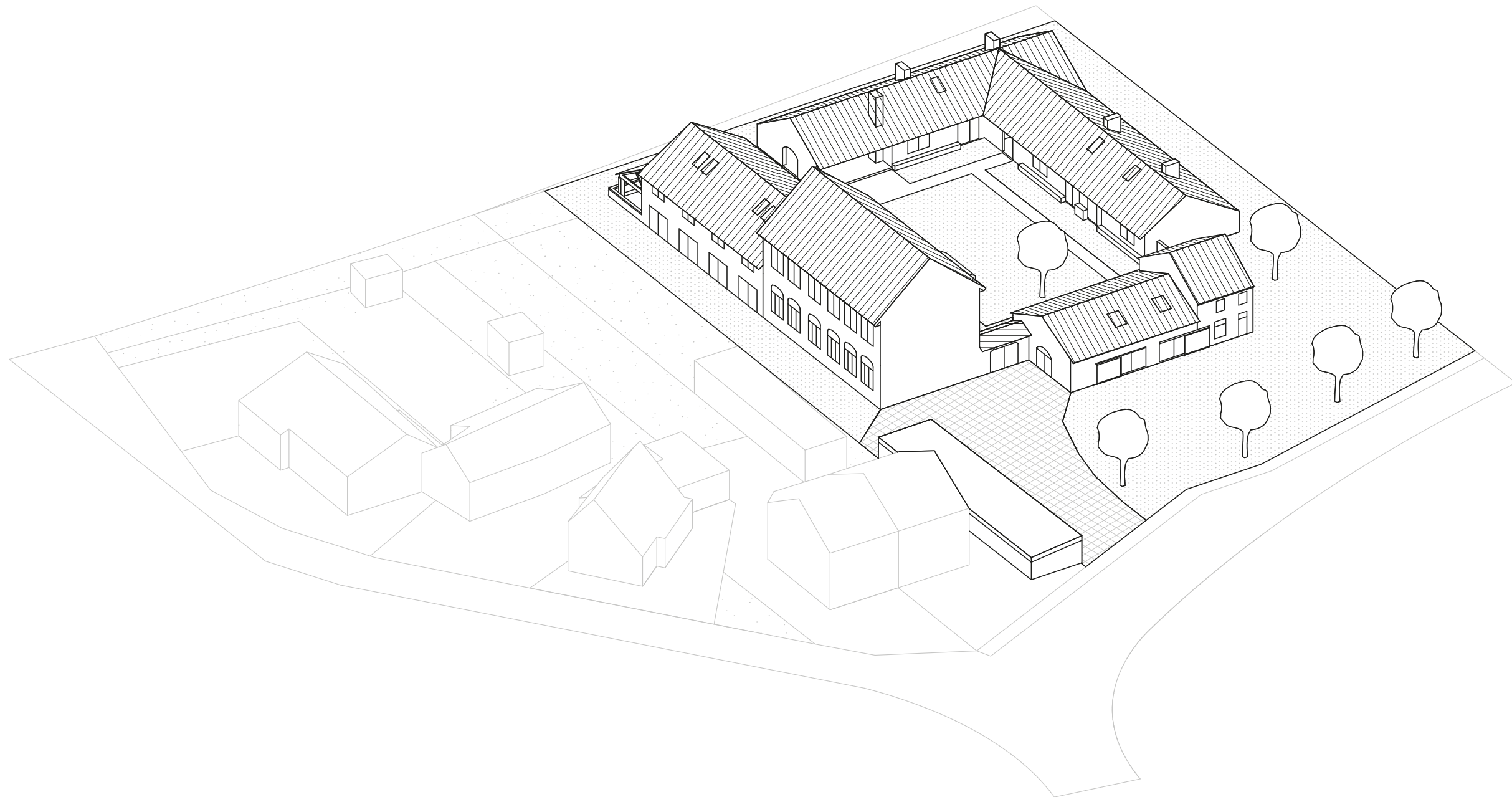



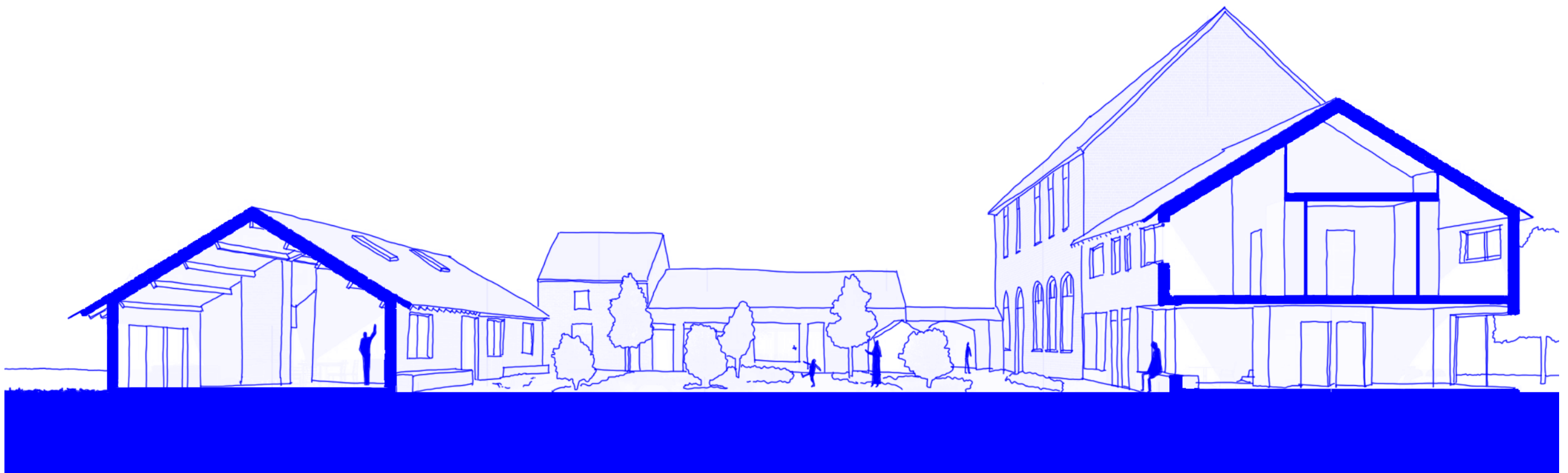



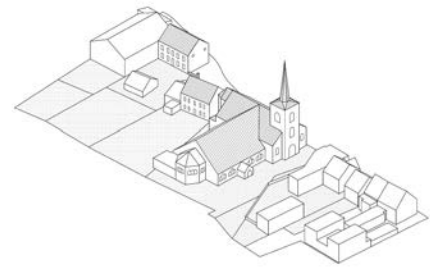

church

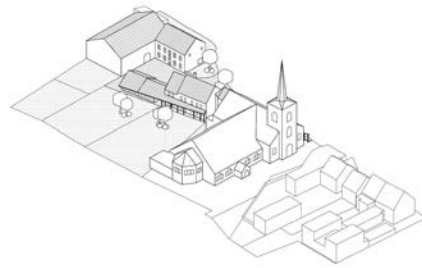

connecting

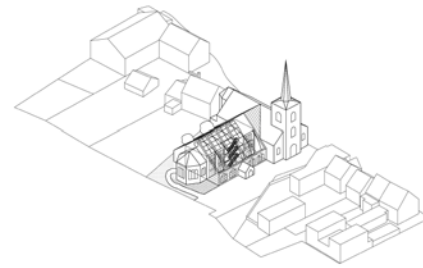

in the church

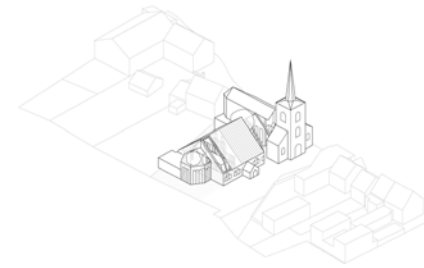

through the church

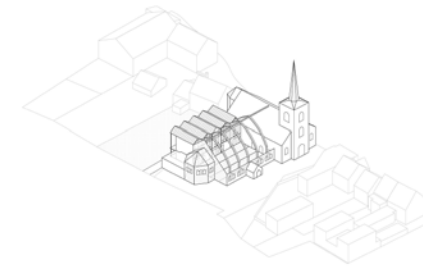

against the church



yard housing

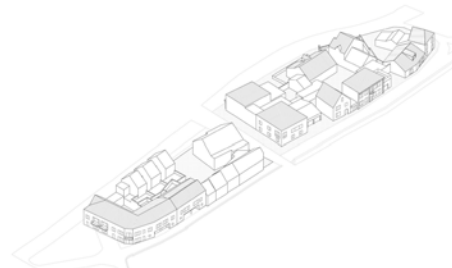

ilot

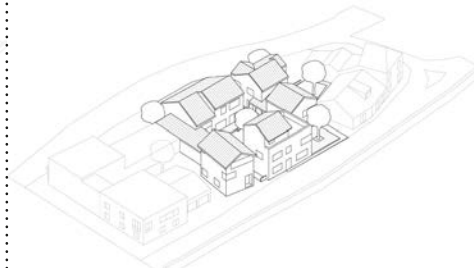

small courtyard



traversing gardens



housing at riverside



housing at the square

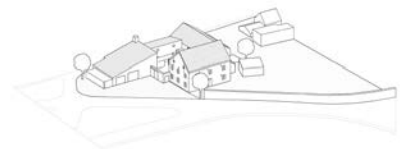

farm

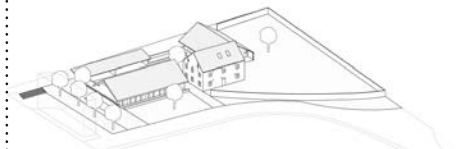

courtyard



double courtyard



riverside farm



sqaure as yard



transversal farm

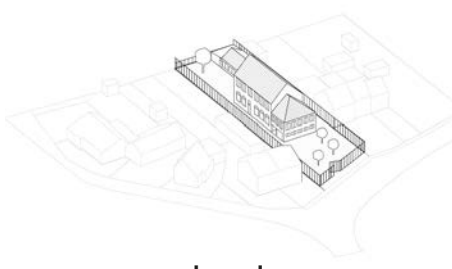

school

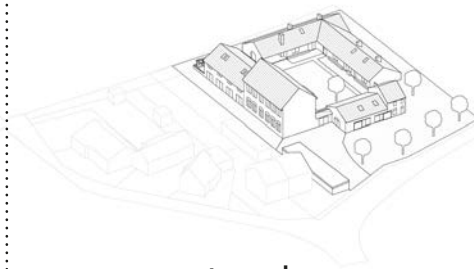

courtyard



symmetric *beluik*

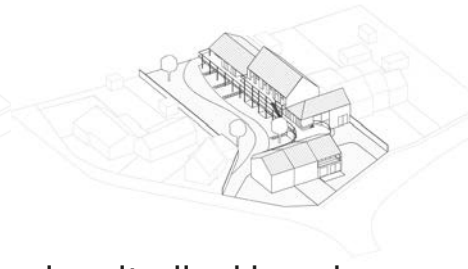

longitudinal housing



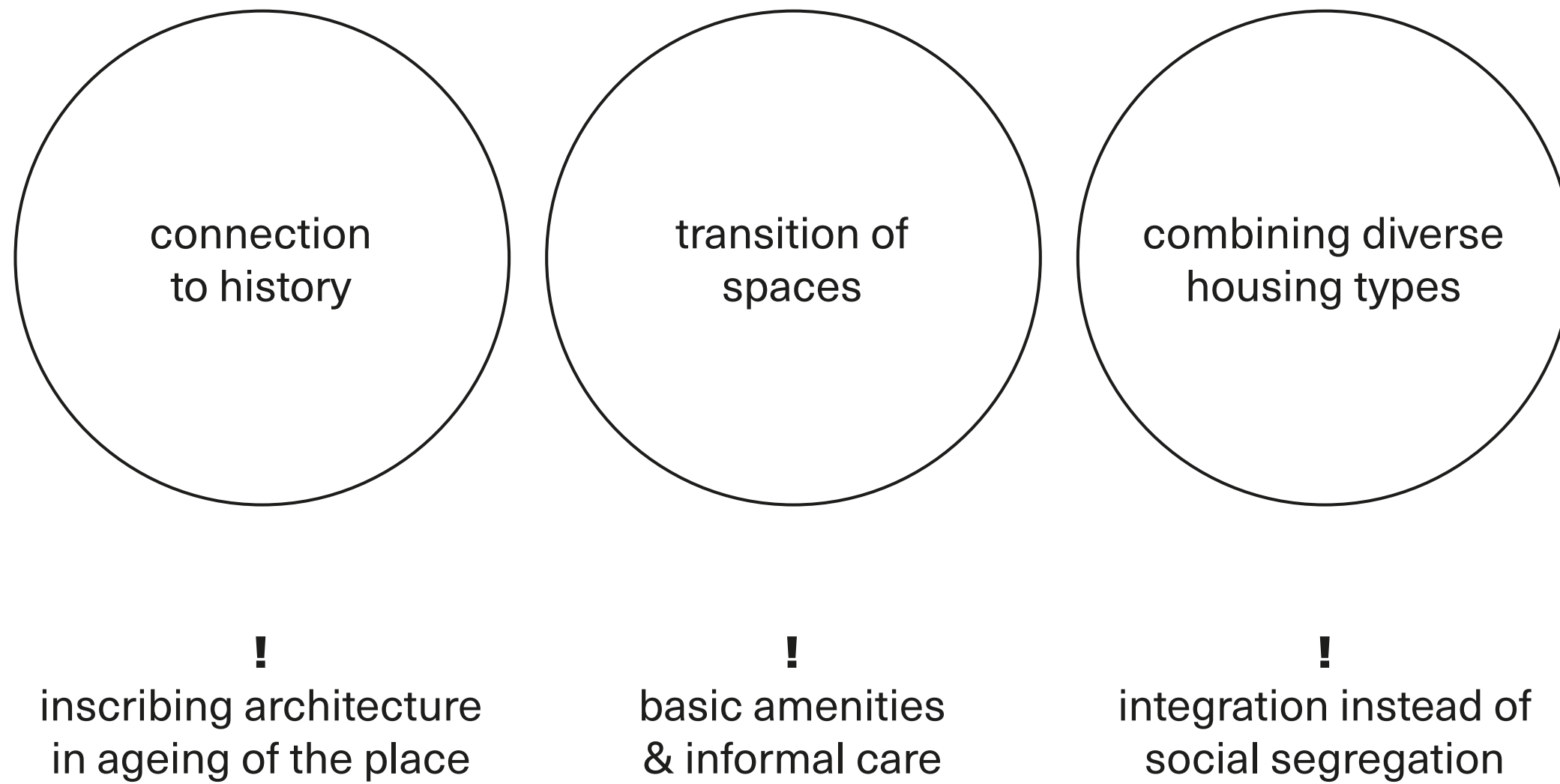



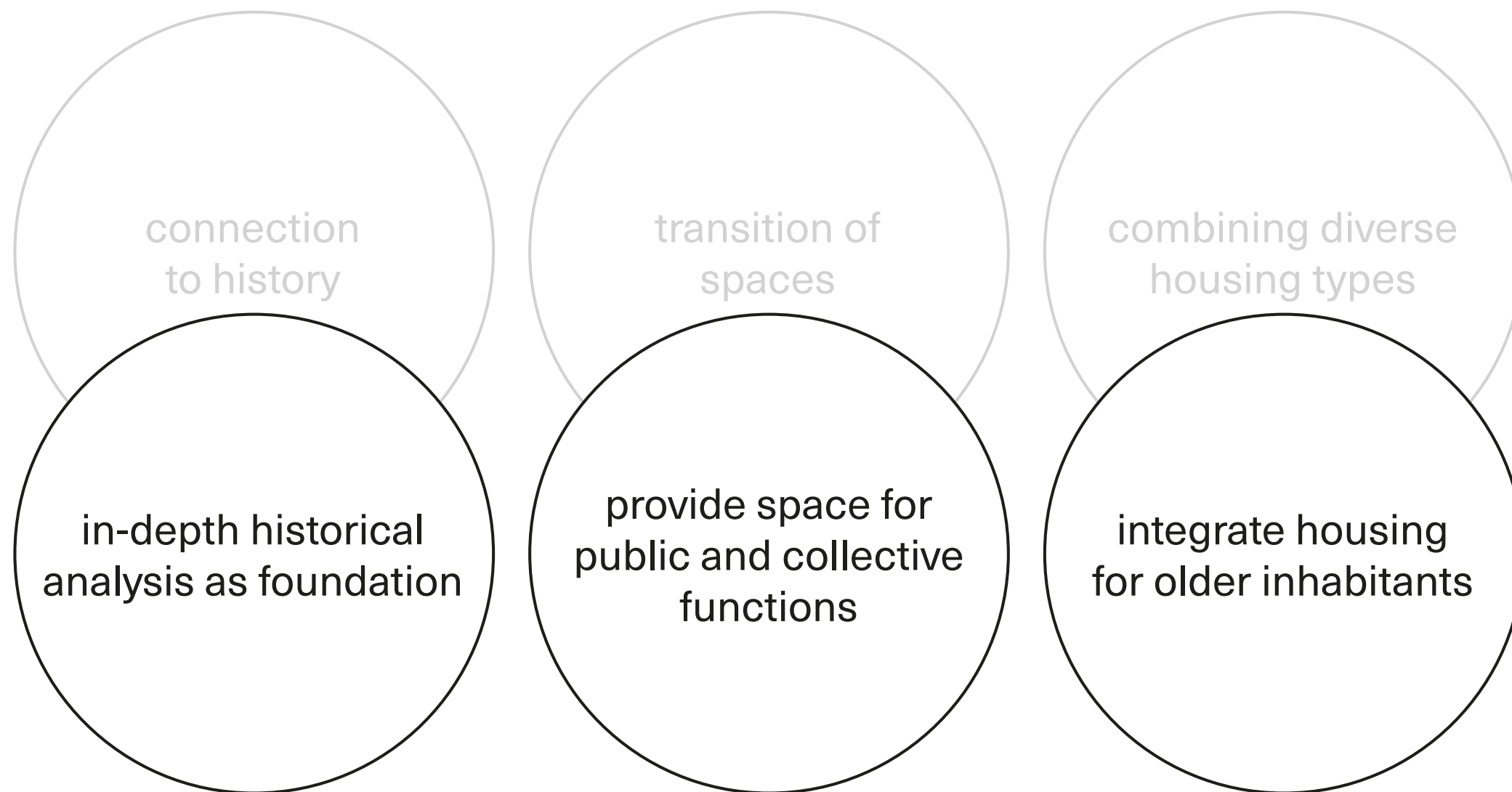



4 conclusions  
4.3 (sharing) design futures

49/50





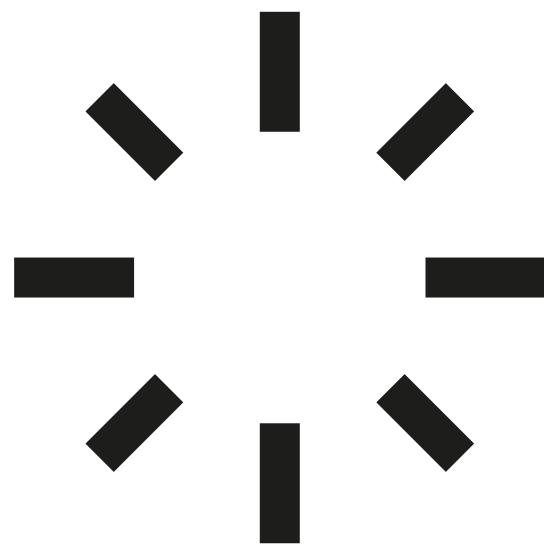



Sander Lambrix (Hasselt University, Belgium)

mail [sander.lambrix@uhasselt.be](mailto:sander.lambrix@uhasselt.be)  
web [www.house-research.be](http://www.house-research.be)

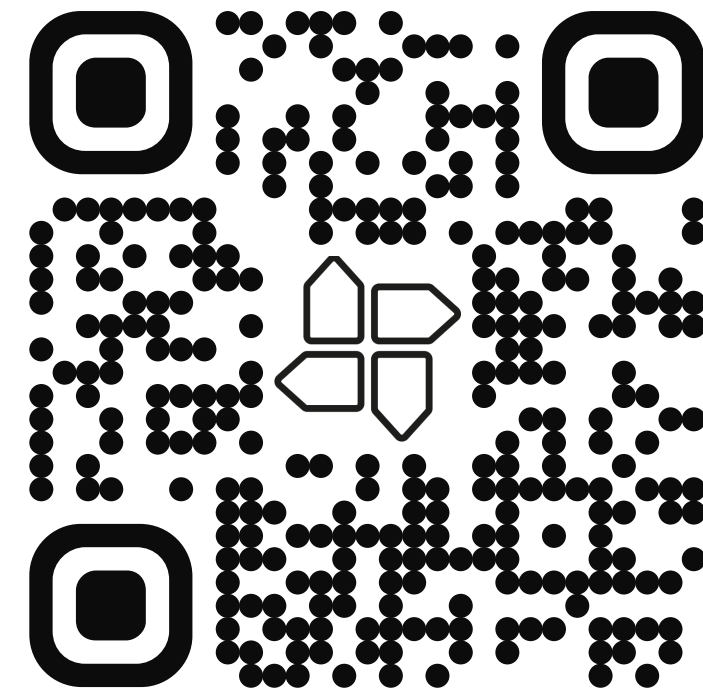

(English and Dutch website)

