

UHASSELT

KNOWLEDGE IN ACTION

| project |



Trace
heritage & adaptive reuse

| The ethical nature of architectural interventions in built heritage |

The adaptive reuse design paradox.

| From adaptive reuse to adaptive architecture | Conference | Azrieli School of Architecture and Urbanism, Carlton University, Ottawa, Canada | 20-22.05.2026 |
| dr. Chris Bessemans | prof. dr. Koenraad Van Cleempoel |

| I_prelude |

| Eileen Gray |

| I_prelude |

**To create
one must first question
everything.**

| Eileen Gray |

design

design

**what?
for
whom?
how?
why?**

design
responsibility
intelligence

design
responsibility
intelligence

critical
ethical
thinking

DESIGN
responsibility
intelligence

critical
ethical
thinking

technical &
creative skills

ethical awareness/resurgence in architecture



societal/ecological challenges

ethical awareness/resurgence in architecture



normative theory
applied ethics
scepticism

societal/ecological challenges

ethical awareness/resurgence in architecture



normative theory
applied ethics
scepticism

repository of meanings, valuable
enabling potential



societal/ecological challenges

adaptive reuse ≈ resignification

ethical awareness/resurgence in architecture



normative theory
applied ethics
scepticism

morally non-neutral
non-explicit
not scrutinised



repository of meanings, valuable
enabling potential

societal/ecological challenges

adaptive reuse \approx resignification



adaptive architecture

ethical awareness/resurgence in architecture

societal/ecological challenges



normative theory
applied ethics
scepticism

morally non-neutral
non-explicit
not scrutinised



adaptive reuse \approx resignification



repository of meanings, valuable
enabling potential

adaptive architecture

ethical awareness/resurgence in architecture

societal/ecological challenges

adaptive reuse ≈ resignification

normative theory
applied ethics
scepticism

morally non-neutral
non-explicit
not scrutinised

repository of meanings, valuable
enabling potential

ethical underpinnings?

ethical framework that grounds & guides our
deliberative design decisions is what we should
reflect about in the first place.

substantial
ethical
understanding
of
adaptive
reuse
interventions

[1] analogy | memorial design paradox

substantial
ethical
understanding
of
adaptive
reuse
interventions

[1] analogy | memorial design paradox

substantial
ethical
understanding
of
adaptive
reuse
interventions

[2] adaptive reuse cases | explanatory examples

[1] analogy | memorial design paradox

substantial
ethical
understanding
of
adaptive
reuse
interventions

[2] adaptive reuse cases | explanatory examples



**[3]
the
adaptive
reuse
design
paradox**

| II_the_analogy |

The analogy:
morally understanding memorial design

memorial
architecture

≈

symbolic
restoration

**memorial
architecture**

≈

**symbolic
restoration**



acknowledgement of
significance of events
and/or persons

**memorial
architecture**

≈

**symbolic
restoration**



acknowledgement of
significance of events
and/or persons



*to guarantee continued
acknowledgement*

memorial must be
worthwhile

**memorial
architecture**

≈

**symbolic
restoration**



acknowledgement of
significance of events
and/or persons



*to guarantee continued
acknowledgement*

memorial must be
worthwhile



by design and/or
programme

memorial architecture \approx **symbolic restoration**

acknowledgement of
significance of events
and/or persons

*to guarantee continued
acknowledgement*

memorial must be
worthwhile

by design and/or
programme

primary commemorative function

secondary
function (e.g.
economic, tourist,
urban development,
aesthetic nature)

memorial architecture \approx **symbolic restoration**

acknowledgement of
significance of events
and/or persons

*to guarantee continued
acknowledgement*

memorial must be
worthwhile

by design and/or
programme

primary commemorative function

secondary
function (e.g.
economic, tourist,
urban development,
aesthetic nature)

enables/hampers primary
commemorative function

if too emphatic/
present
° criticism/
indignation
=> morally
backfire

memorial architecture \approx **symbolic restoration**

acknowledgement of significance of events and/or persons

to guarantee continued acknowledgement

memorial must be worthwhile

by design and/or programme

primary commemorative function

secondary function (e.g. economic, tourist, urban development, aesthetic nature)

enables/hampers primary commemorative function

if too emphatic/present
° criticism/indignation
=> morally backfire

importance of moral/symbolical justification/explication \approx ethical, critical thinking

memorial architecture \approx **symbolic restoration**

acknowledgement of significance of events and/or persons

apparent instrumentalisation of significant events/persons hampers/annuls primary commemorative function

to guarantee continued acknowledgement

secondary function (e.g. economic, tourist, urban development, aesthetic nature)

by design and/or programme

memorial must be worthwhile

enables/hampers primary commemorative function

if too emphatic/present
° criticism/indignation
=> morally backfire

importance of moral/symbolical justification/explication

ethical, critical thinking

memorial design paradox

| III_the_explanatory_example(s) |

Skanderbeg square

| Tirana | Albania | 51N4E | 2010-2017 |

<https://visualhistory.livejournal.com/2064173.html>



use by courtesy of 51N4E.

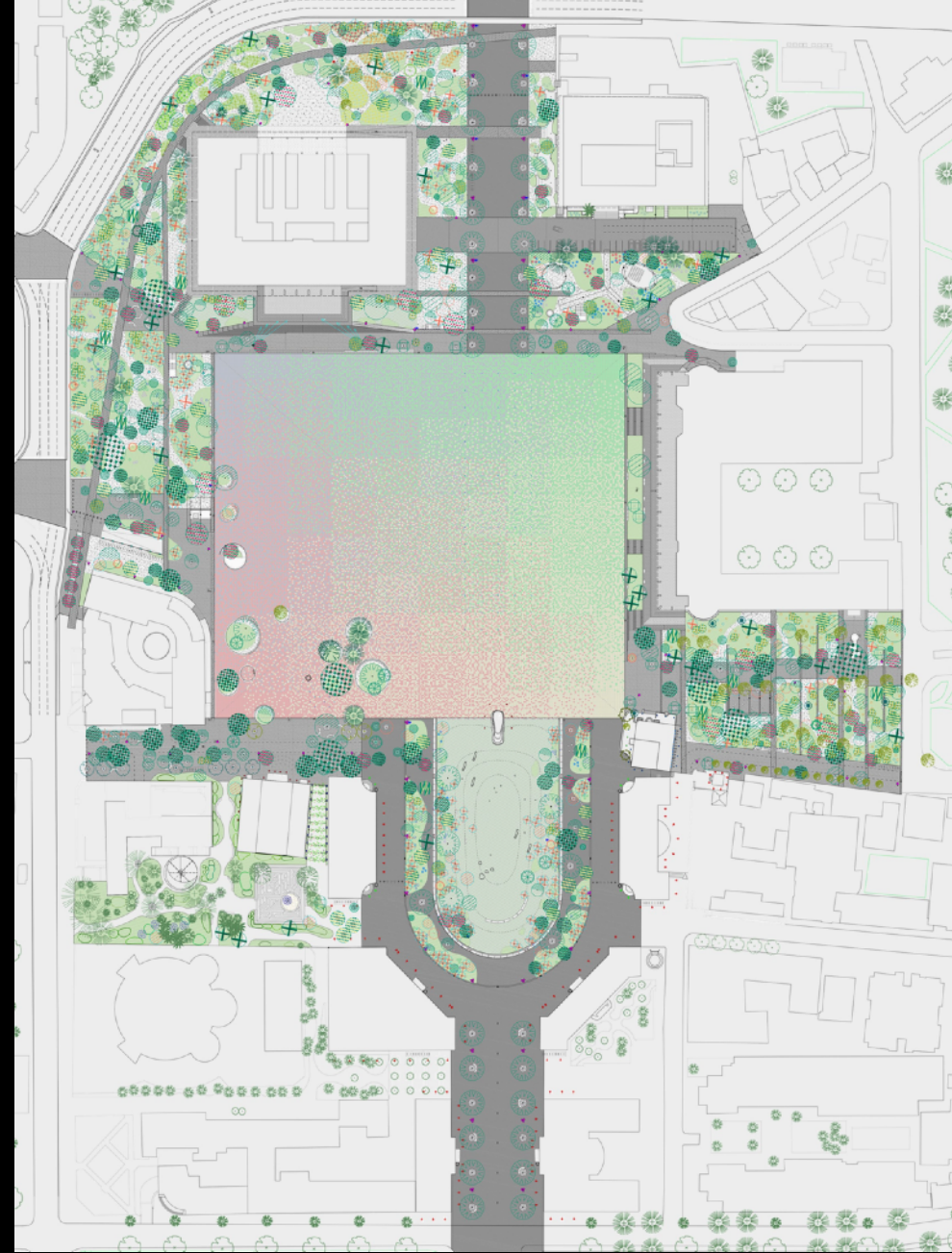

© Filip Dujardin | use by courtesy of 51N4E.

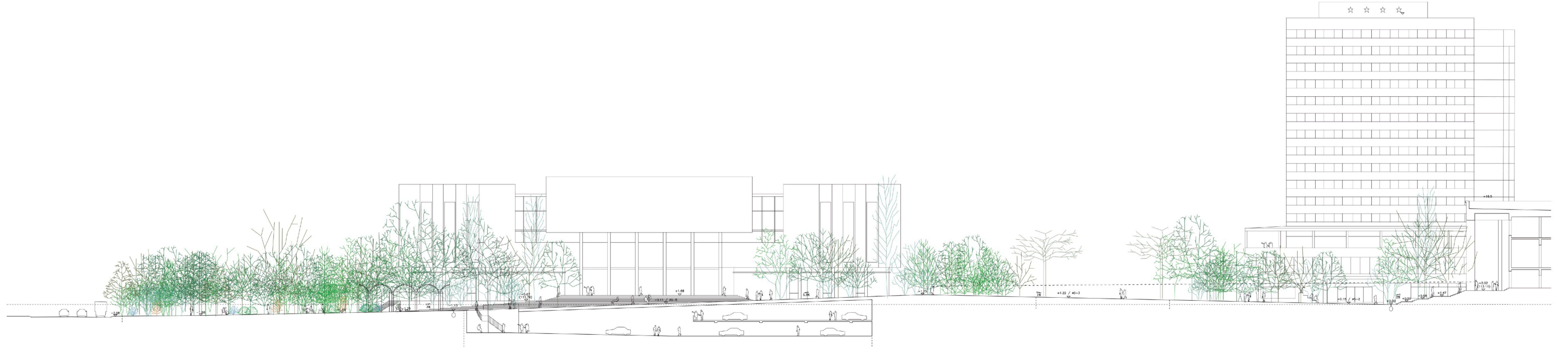

reinterpretation square → by design

reinterpretation square → by design → different appropriation ↔ past

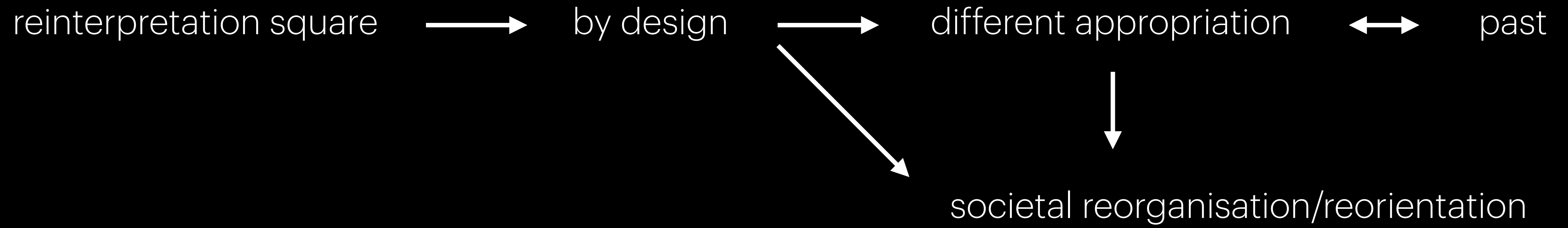

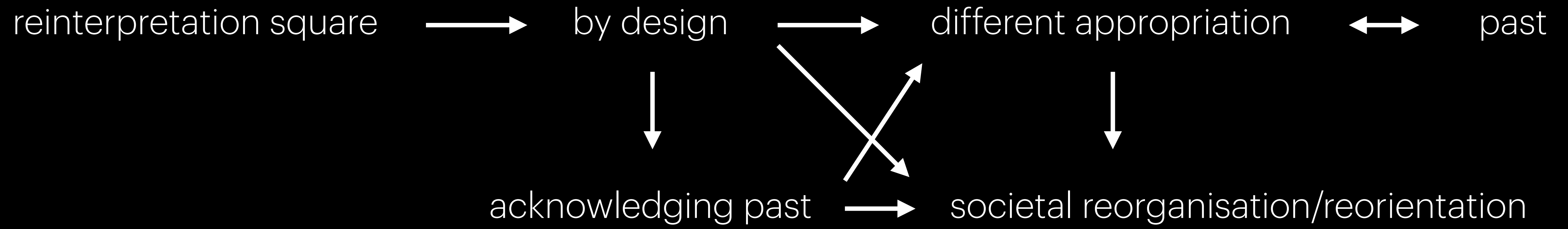

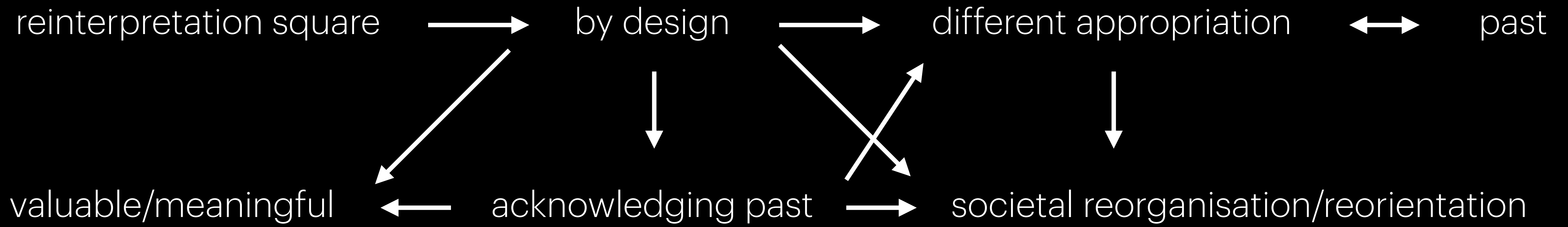

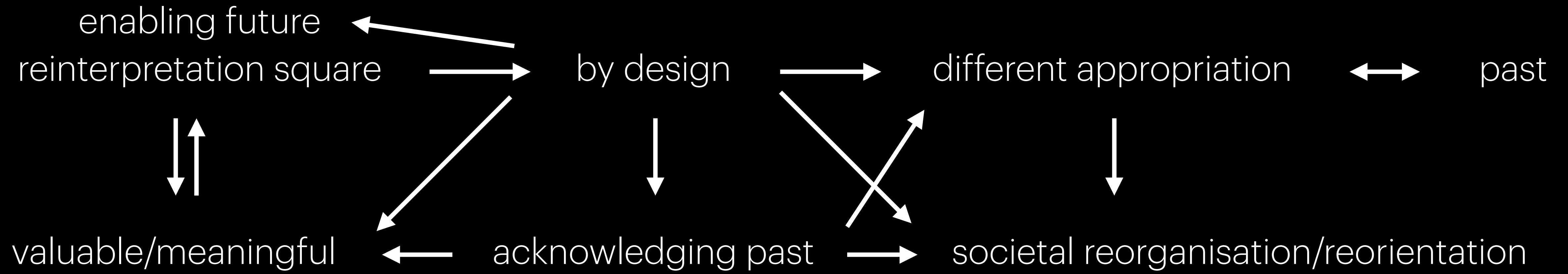

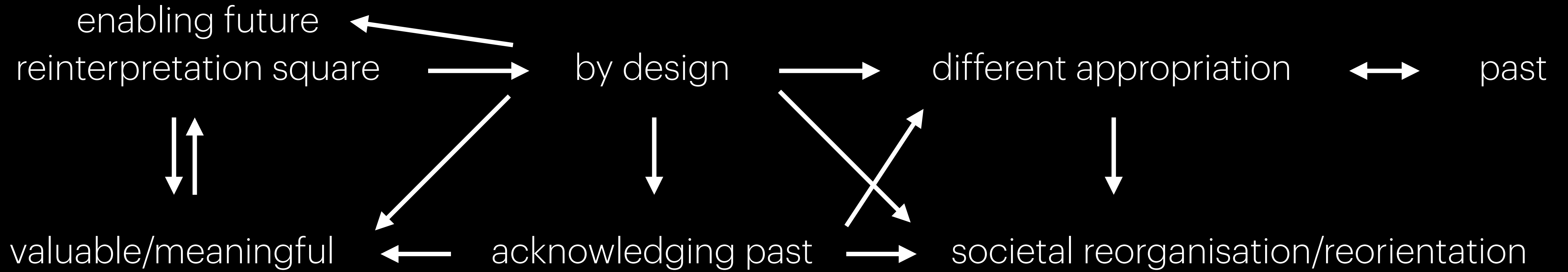

**moral & symbolical dimension
explicitly present
in deliberative design process
& justification**

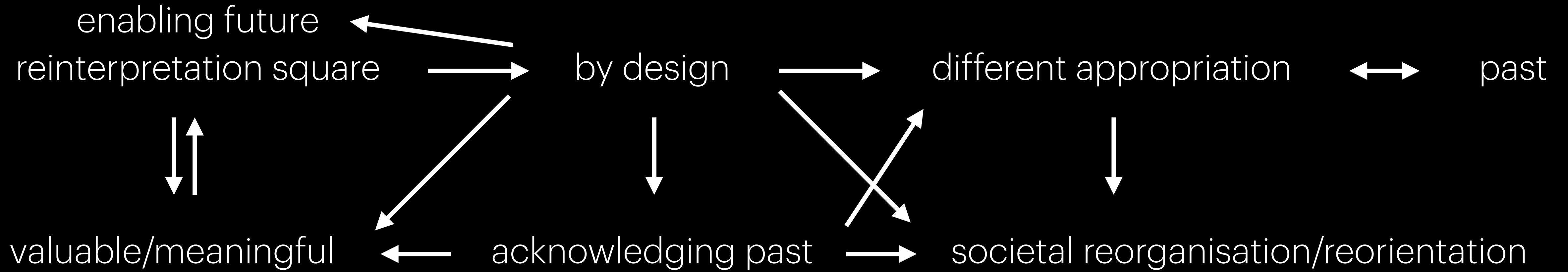

**moral & symbolical dimension
explicitly present
in deliberative design process
& justification**

+ approbative attitude/judgement/reception +

| III_the_explanatory_example(s) |

Indian Residential Schools

| Canada | 1890-1970 |

These schools were not actually meant to educate the children but
“to break their link to their culture and identity”.

These schools were not actually meant to educate the children but
“to break their link to their culture and identity”.

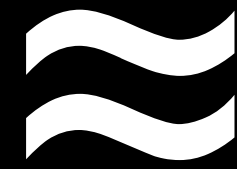

meaning-laden, difficult/contested (heritage) sites

These schools were not actually meant to educate the children but
“to break their link to their culture and identity”.

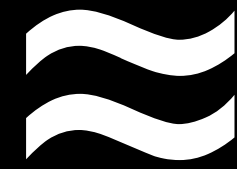

meaning-laden, difficult/contested (heritage) sites



What to do with these school buildings?

St. Michael's
1929-1974
+ 2015

doubtful uses
not acknowledging
history

failed (no funding)
repurposing
closure 2012

(ritually)
demolished
2015

neglect/
demolition
aura
of irrelevance



Kamloops

unmarked
burial sites?

memorial

plan:
healing center

re-use ≈
symbolic
restoration



Stay & Play Packages

Spring Swing

LEARN MORE

St. Eugene

site long

neglected;

dilapidation

run by

indigenous

community

repurposed

symbolic

restoration

tension

ethical

concerns?

deliberative

design

process

**architect's
responsibility**

deliberative
design
process

architect's
responsibility

respecting values, meanings,
acknowledging significance
reinterpretation, revitalization,
emergence, potential

precariously balancing

deliberative
design
process

architect's
responsibility

respecting values, meanings,
acknowledging significance
reinterpretation, revitalization,
emergence, potential

precariously balancing

deliberative
design
process

architect's
responsibility

respecting values, meanings,
acknowledging significance
reinterpretation, revitalization,
emergence, potential

precariously balancing

deliberative
design
process

architect's
responsibility

respecting values, meanings,
acknowledging significance
reinterpretation, revitalization,
emergence, potential

precariously balancing
≈ [IV] **adaptive reuse design paradox**

adaptive
reuse design



symbolic (&
moral) dimension

**adaptive
reuse design**

≈

**symbolic (&
moral) dimension**

RISKS

perception of irrelevance

- by neglect (by dilapidation, (non-authorship) ruination, elimination (e.g. US))
- by instrumentalisation (programme, use, etc.)

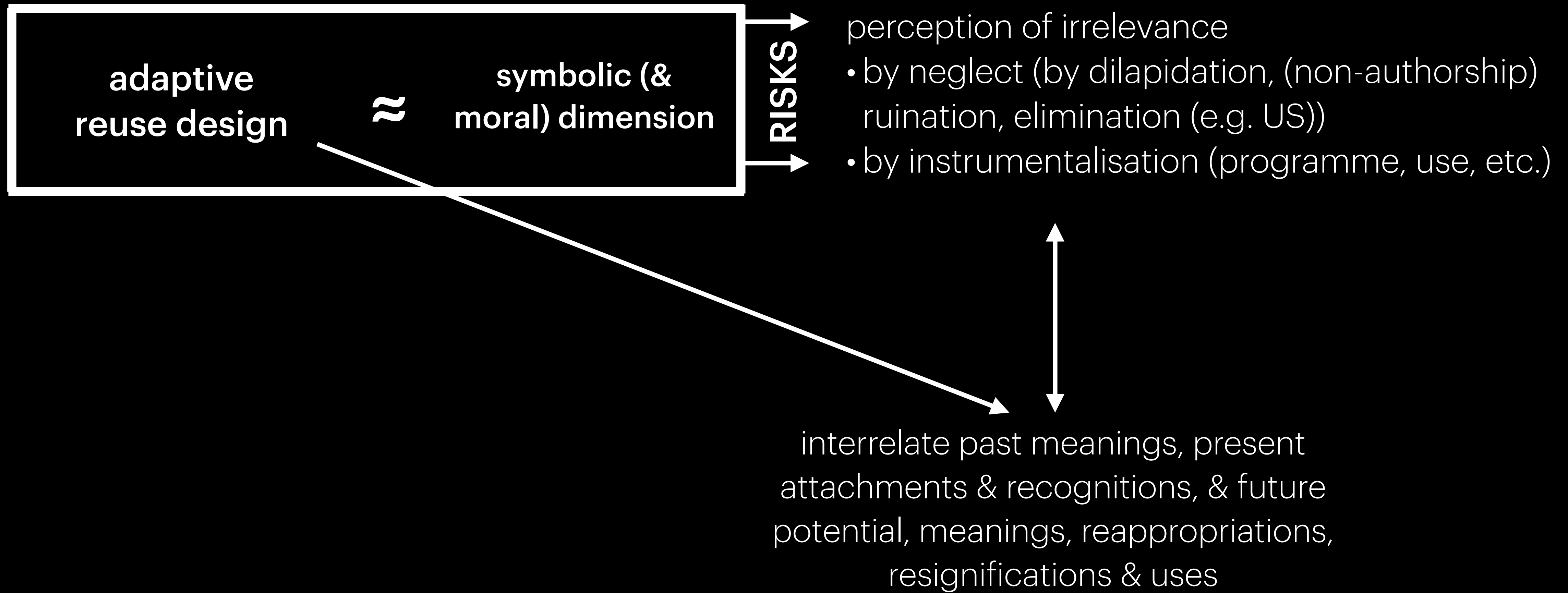

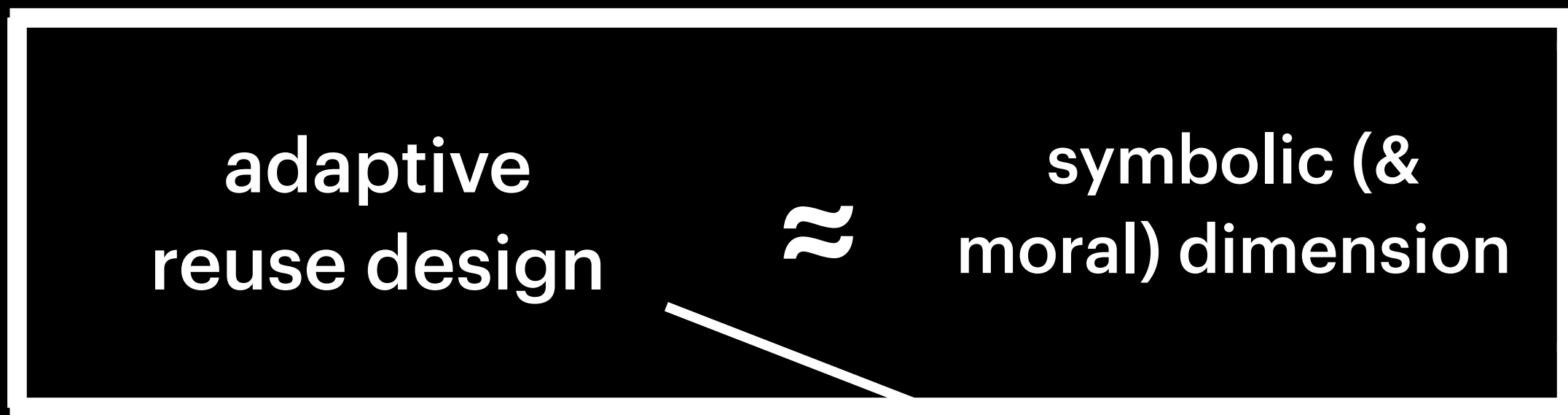

RISKS

- perception of irrelevance
- by neglect (by dilapidation, (non-authorship) ruination, elimination (e.g. US))
- by instrumentalisation (programme, use, etc.)

precarious balance between existent meanings/values and those entitled to unfold & flourish

by design and programme/function/(re-)use

interrelate past meanings, present attachments & recognitions, & future potential, meanings, reappropriations, resignifications & uses

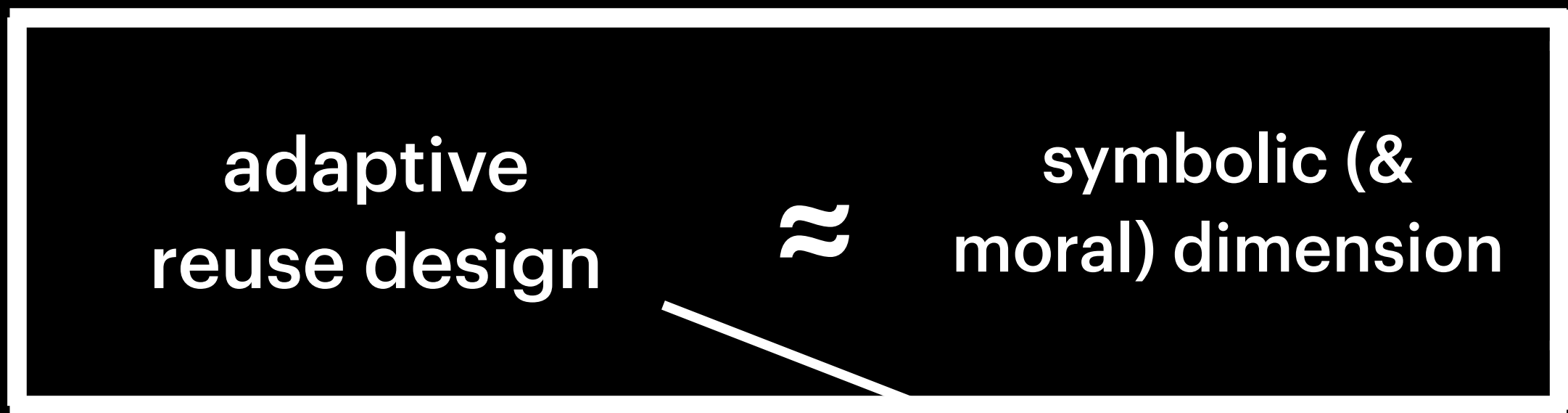

RISKS

- perception of irrelevance
- by neglect (by dilapidation, (non-authorship) ruination, elimination (e.g. US))
- by instrumentalisation (programme, use, etc.)

precarious balance between existent meanings/values and those entitled to unfold & flourish



by design and programme/function/(re-)use



interrelate past meanings, present attachments & recognitions, & future potential, meanings, reappropriations, resignifications & uses

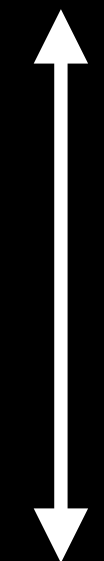

design (deliberation) \approx judgement about significance

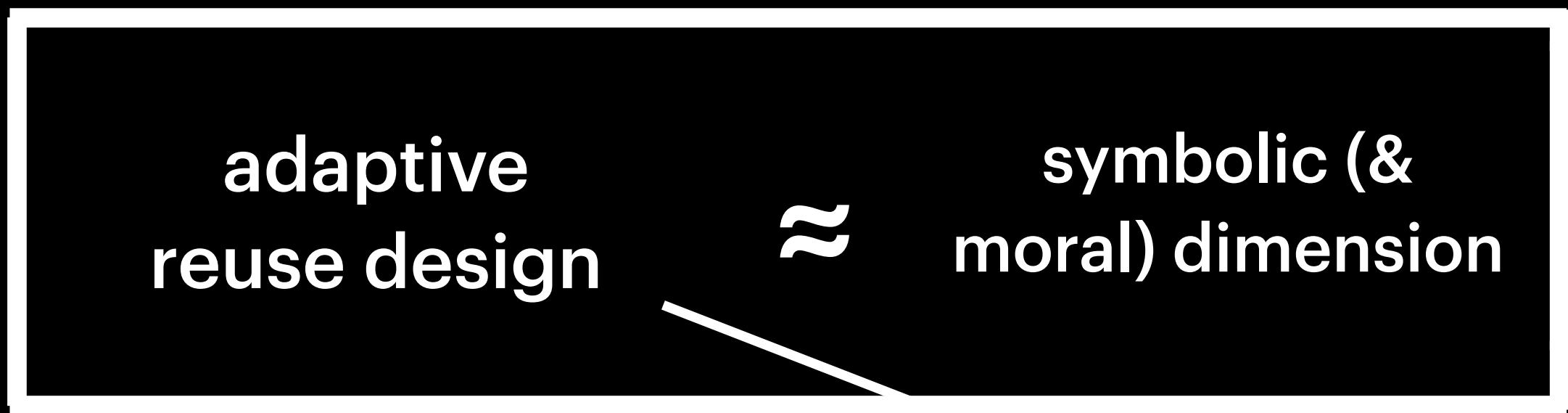

RISKS

- perception of irrelevance
- by neglect (by dilapidation, (non-authorship) ruination, elimination (e.g. US))
- by instrumentalisation (programme, use, etc.)

precarious balance between existent meanings/values and those entitled to unfold & flourish



by design and programme/function/(re-)use



interrelate past meanings, present attachments & recognitions, & future potential, meanings, reappropriations, resignifications & uses

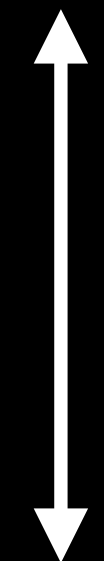

design (deliberation) \approx judgement about significance



importance of moral/symbolical justification/explication \approx ethical, critical thinking

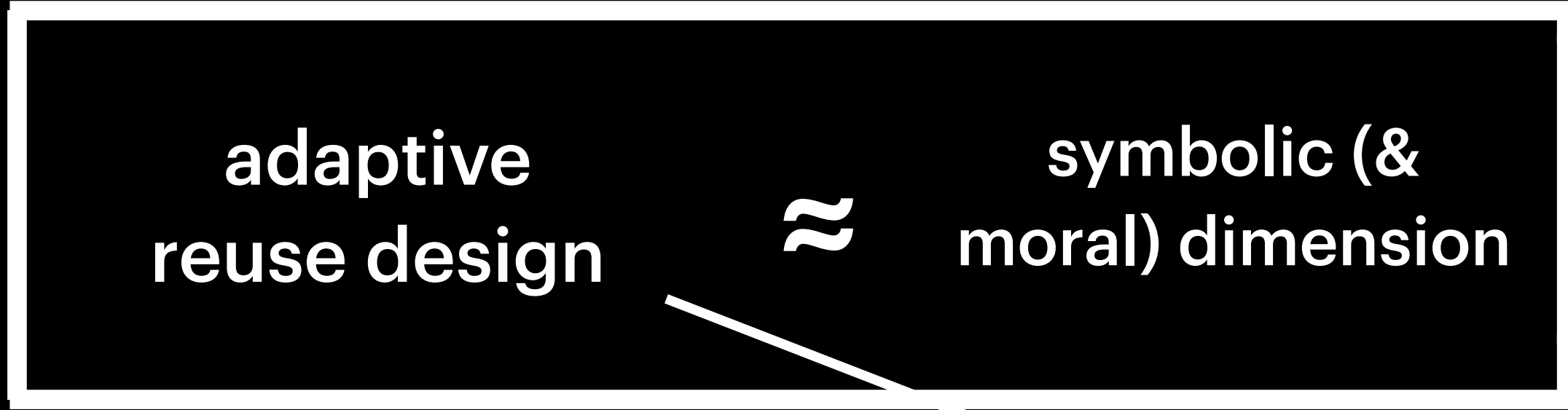

RISKS

- perception of irrelevance
- by neglect (by dilapidation, (non-authorship) ruination, elimination (e.g. US))
- by instrumentalisation (programme, use, etc.)

past & contingent in need of acknowledgement
contingent & future in need of enabling its potential

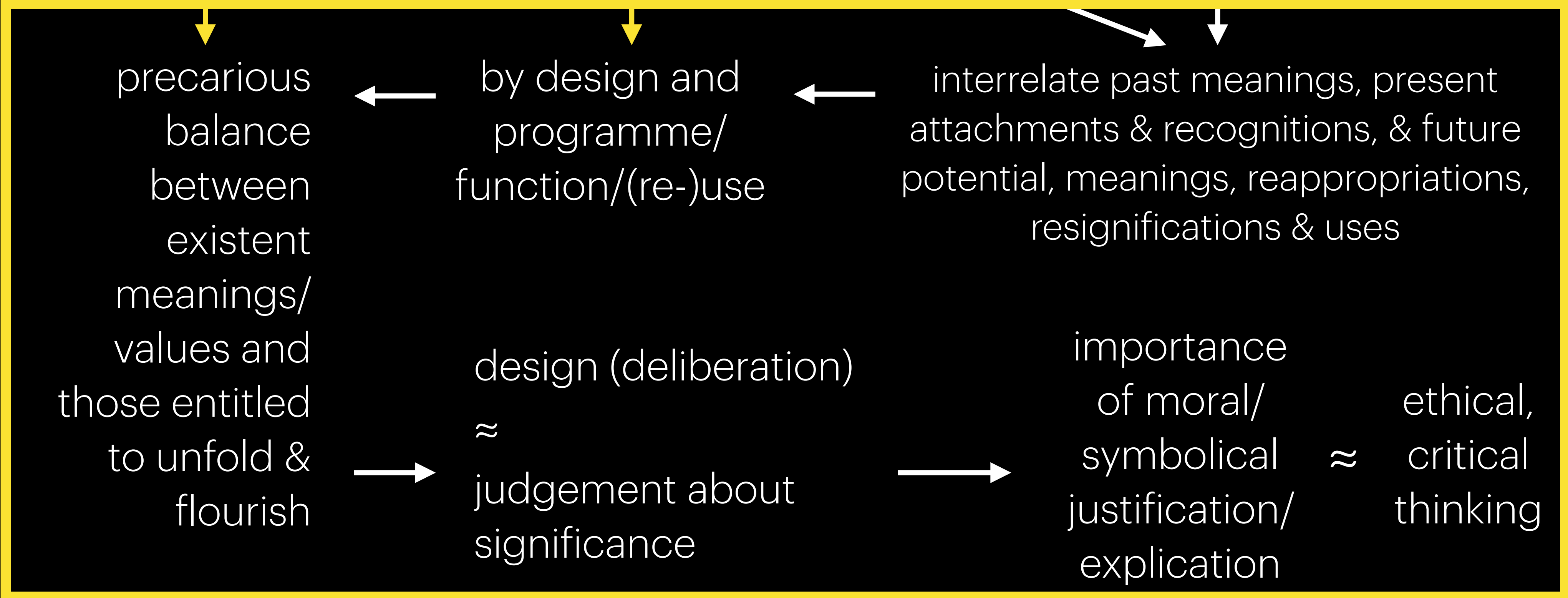

adaptive reuse design paradox

|V|

conclusion

**adaptive
reuse
decisions**

adaptive
reuse
decisions

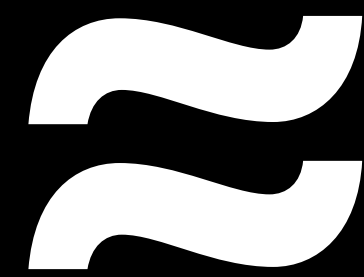

MORALLY

charged symbolic-
value-
meaning-laden

informed recognition
justified
symbolic

accountable explicit
explanation
justification

adaptive
reuse
decisions

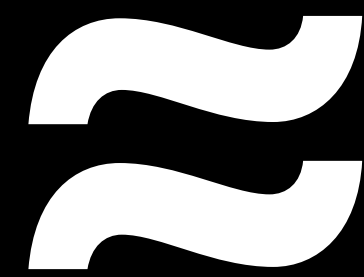

MORALLY

charged

symbolic-
value-
meaning-laden

informed

recognition
justified
symbolic

accountable

explicit
explanation
justification

adaptive reuse = architectural design = invested with moral choice = agency/intention

Q1: sufficiently acknowledged in architectural theory, education & practice?

Q2: sufficient effort in supporting architects & students to think and envisage designs in substantially ethical & critical ways?

| Philippe D'Anjou |

| *Ethical design intelligence. The virtuous designer*, p. 155 |

What is problematic is that such [ethical] knowledge is not recognised, not consistently received, and not appropriately included in design education and beyond. Adding to this state of affairs, designers don't really understand that they need a contemplative disposition so as to adopt an ethical perspective on the practice.

| Philippe D'Anjou |

| *Ethical design intelligence. The virtuous designer, p. 155* |

thanks

chris.bessemans@uhasselt.be

[More reading?]

Chris Bessemans, 'The memorial design paradox', *The Journal of Architecture*, 2025.

Chris Bessemans, Koenraad Van Cleempoel, 'Moral awareness and moral deliberation in architecture' [in review, *Architecture Philosophy*, special issue *Ethics in Architecture AIARG 2025 Conference*]

Chris Bessemans, Tine Vandendriesche, 'Ethics, architecture and prison design — a primer', *The Journal of Architecture*, 2024.

Chris Bessemans, Koenraad Van Cleempoel, 'Adaptive reuse: different functions, shifting meanings and moral aftershocks' [in review]

